

This manual should be considered a permanent part of the vehicle and should remain with the vehicle when it is resold.

This publication includes the latest production information available before printing. Honda Motor Co., Ltd. reserves the right to make changes at any time without notice and without incurring any obligation.

No part of this publication may be reproduced without written permission.

The vehicle pictured in this owner's manual may not match your actual vehicle.

For any query or assistance, please call Customer care number:  
1800 103 3434 (Toll free)

# Welcome

Congratulations on your purchase of a new Honda vehicle. Your selection of a Honda makes you part of a worldwide family of satisfied customers who appreciate Honda's reputation for building quality into every product.

To ensure your safety and riding pleasure:

- Read this owner's manual carefully.
- Follow all recommendations and procedures contained in this manual.
- Pay close attention to safety messages contained in this manual and on the vehicle.

- The following codes in this manual indicate the country.
- The illustrations here in are based on the SCV125 II ID type.

## Country Codes

Code	Country
<b>SCV125</b>	
ID, II ID, III ID	India

## A Few Words About Safety

Your safety, and the safety of others, is very important. Operating this vehicle safely is an important responsibility.

To help you make informed decisions about safety, we have provided operating procedures and other information on safety labels and in this manual. This information alerts you to potential hazards that could hurt you or others.

Of course, it is not practical or possible to warn you about all hazards associated with operating or maintaining a vehicle. You must use your own good judgement.

You will find important safety information in a variety of forms, including:

- Safety labels on the vehicle
- Safety Messages preceded by a safety alert symbol  and one of three signal words: DANGER, WARNING, or CAUTION.

These signal words mean:

### **DANGER**

You **WILL** be **KILLED** or **SERIOUSLY HURT** if you don't follow instructions.

### **WARNING**

You **CAN** be **KILLED** or **SERIOUSLY HURT** if you don't follow instructions.

### **CAUTION**

You **CAN** be **HURT** if you don't follow instructions.

### **Other important information is provided under the following titles:**

**NOTICE** Information to help you avoid damage to your vehicle, other property, or the environment.

# Contents

**Vehicle Safety** P. 2

**Operation Guide** P. 14

**Maintenance** P. 50

**Troubleshooting** P. 95

**Information** P. 109

**Specifications** P. 120

**Warranty Policy** P. 123

**Index** P. 131

# Vehicle Safety

This section contains important information for safe riding of your vehicle.  
Please read this section carefully.

<b>Safety Guidelines</b> .....	P. 3
<b>Image Labels</b> .....	P. 6
<b>Safety Precautions</b> .....	P. 8
<b>Riding Precautions</b> .....	P. 9
<b>Accessories &amp; Modifications</b> .....	P. 12
<b>Loading</b> .....	P. 13

## Safety Guidelines

Follow these guidelines to enhance your safety:

- Perform all routine and regular inspections specified in this manual.
- Stop the engine and keep sparks and flame away before filling the fuel tank.
- Do not run the engine in enclosed or partly enclosed areas. Carbon monoxide in exhaust gases is toxic and can kill you.

### Always Wear a Helmet

It's a proven fact: helmets and protective apparel significantly reduce the number and severity of head and other injuries. So always wear an approved helmet and protective apparel. 📖 P. 8

### Before Riding

Make sure that you are physically fit, mentally focused and free of alcohol and drugs. Check

that you and your passenger are both wearing an approved helmet and protective apparel. Instruct your passenger on holding onto the grab rail or your waist, leaning with you in turns, and keeping their feet on the footpegs, even when the vehicle is stopped.

### Take Time to Learn & Practice

Even if you have ridden other vehicles, practice riding in a safe area to become familiar with how this vehicle works and handles, and to become accustomed to the vehicle's size and weight.

### Ride Defensively

Always pay attention to other vehicles around you, and do not assume that other drivers see you. Be prepared to stop quickly or perform an evasive maneuver.

## Safety Guidelines

### Make Yourself Easy to See

Make yourself more visible, especially at night, by wearing bright reflective clothing, positioning yourself so other drivers can see you, signaling before turning or changing lanes, and using your horn when necessary.

### Ride within Your Limits

Never ride beyond your personal abilities or faster than conditions warrant. Fatigue and inattention can impair your ability to use good judgement and ride safely.

### Don't Drink and Ride

Alcohol and riding don't mix. Even one alcoholic drink can reduce your ability to respond to changing conditions, and your reaction time gets worse with every additional drink. Don't drink and ride, and don't let your friends drink and ride either.

### Keep Your Honda in Safe Condition

It's important to keep your vehicle properly maintained and in safe riding condition. Inspect your vehicle before every ride and perform all recommended maintenance. Never exceed load limits ➤P. 13, and do not modify your vehicle or install accessories that would make your vehicle unsafe ➤P. 12.

### If You are Involved in a Crash

Personal safety is your first priority. If you or anyone else has been injured, take time to assess the severity of the injuries and whether it is safe to continue riding. Call for emergency assistance if needed. Also follow applicable laws and regulations if another person or vehicle is involved in the crash.

If you decide to continue riding, first turn the ignition switch to the OFF position, and evaluate the condition of your vehicle. Inspect for fluid

leaks, check the tightness of critical nuts and bolts, and check the handlebar, control levers, brakes, and wheels. Ride slowly and cautiously. Your vehicle may have suffered damage that is not immediately apparent. Have your vehicle thoroughly checked at a qualified service facility as soon as possible.

### Carbon Monoxide Hazard

Exhaust contains poisonous carbon monoxide, a colourless, odorless gas. Breathing carbon monoxide can cause loss of consciousness and may lead to death.

If you run the engine in confined or even partly enclosed area, the air you breathe could contain a dangerous amount of carbon monoxide.

Never run your vehicle inside a garage or other enclosure.

### WARNING

Running the engine of your vehicle while in an enclosed or even partially enclosed area can cause a rapid build-up of toxic carbon monoxide gas.

Breathing this colourless, odorless gas can quickly cause unconsciousness and lead to death.

Only run your vehicle's engine when it is located in a well ventilated area outdoors.



## Image Labels

# Image Labels

The following pages describe the label meanings. Some labels warn you of potential hazards that could cause serious injury. Others provide important safety information. Read this information carefully and don't remove the labels.

If a label comes off or becomes hard to read, contact your dealer for a replacement.

There is a specific symbol on each label. The meanings of each symbol and label are as follows.



Read instructions contained in Owner's Manual carefully.



Read instructions contained in Shop Manual carefully. In the interest of safety, take the vehicle to be serviced only by your dealer.



### **DANGER (with RED background)**

You **WILL** be KILLED or SERIOUSLY HURT if you don't follow instructions.

### **WARNING (with ORANGE background)**

You **CAN** be KILLED or SERIOUSLY HURT if you don't follow instructions.

### **CAUTION (with YELLOW background)**

You **CAN** be HURT if you don't follow instructions.



### **BATTERY LABEL DANGER**

- Keep flame and spark away from the battery. Battery produce explosive gas that can cause explosion.
- Wear the eye protection and rubber gloves when handling the battery, or you can get burned or lose your eyesight by the battery electrolyte.
- Do not allow children and other people to touch a battery unless they understand proper handling and hazards of the battery very well.
- Handle the battery electrolyte with extreme care as it contains dilute sulfuric acid. Contact with your skin or eyes can burn you or cause loss of your eyesight.
- Read this manual carefully and understand it before handling the battery. Neglect of the instructions can cause personal injury and damage to the vehicle.
- Do not use a battery with the electrolyte at or below the lower level mark. It can explode causing serious injury.

## Safety Precautions

# Safety Precautions

- Ride cautiously and keep your hands on the handlebar and feet on the floor.
- Keep passenger's hands onto the grab rail or your waist, passenger's feet on the footpegs while riding.
- Always consider the safety of your passenger, as well as other drivers and riders.

## Protective Apparel

Make sure that you and any passenger are wearing an approved helmet, eye protection, and high-visibility protective clothing. Ride defensively in response to weather and road conditions. Be sure to avoid loose clothes that could get caught on any part of your vehicle.

### ■ Helmet

Safety-standard certified, high-visibility, correct size for your head

- Must fit comfortably but securely, with the chin strap fastened.

- Face shield with unobstructed field of vision or other approved eye protection

## WARNING

Not wearing a helmet increases the chance of serious injury or death in a crash.

Make sure that you and any passenger always wear an approved helmet and protective apparel.

### ■ Gloves

Full-finger leather gloves with high abrasion resistance

### ■ Boots or Riding Shoes

Sturdy boots with non-slip soles and ankle protection

### ■ Jacket and Trousers

Protective, highly visible, long-sleeved jacket and durable trousers for riding (or a protective suit)

## Riding Precautions

### Running-in Period

During the first 500 km (300 miles) of running, follow these guidelines to ensure your vehicle's future reliability and performance.

- Avoid full-throttle starts and rapid acceleration.
- Avoid hard braking.
- Ride conservatively.

### Brakes

Observe the following guidelines:

- Avoid excessively hard braking.
  - ▶ Sudden braking can reduce the vehicle's stability.
  - ▶ Where possible, reduce speed before turning; otherwise you risk sliding out.
- Exercise caution on low traction surfaces.
  - ▶ The tyres slip more easily on such surfaces, and braking distances are longer.
- Avoid continuous braking.

- ▶ Repeated braking, such as when descending long, steep slopes can seriously overheat the brakes, reducing their effectiveness.

- For full braking effectiveness, operate both the front and rear brakes together.

### Combi Brake

Your vehicle is equipped with a brake system that distributes the braking force between the front and rear brakes.

The distribution of the braking force applied to the front and rear brakes when operating the front brake lever only and when operating the rear brake lever only is different.

For full braking effectiveness, operate both the front and rear brakes together.

### Wet or Rainy Conditions

Road surfaces are slippery when wet, and wet brakes further reduce braking efficiency. Exercise extra caution when braking in wet conditions.

## Riding Precautions

If the brakes get wet, apply the brakes while riding at low speed to help them dry.

### Parking

- Park on a firm, level surface.
- If you must park on a slight incline or loose surface, park so that the vehicle cannot move or fall over.
- Make sure that high-temperature parts cannot come into contact with flammable materials.
- Do not touch the engine, muffler, brakes and other high-temperature parts until they cool down.
- To reduce the likelihood of theft, always lock the handlebar and remove the key and close the shutter when leaving the vehicle unattended.

Use of an anti-theft device is also recommended.

### SCV125 II ID, III ID

## I Parking with the Side Stand or Centre Stand

1. Stop the engine.

### 2. Using the side stand

Push the side stand down.

Slowly lean the vehicle to the left until its weight rests on the side stand.

### Using the centre stand

To lower the centre stand, stand on the left side of the vehicle.

Hold the left handle grip and the grab rail.

Press down on the tip of the centre stand with your right foot and, simultaneously, pull up and back.

3. Turn the handlebar fully to the left.

► Turning the handlebar to the right reduces stability and may cause the vehicle to fall.

4. Turn the ignition switch to the LOCK position

➡ P. 31, remove the key and close the shutter

➡ P. 32.

SCV125 ID

## I Parking with the Centre Stand

1. Stop the engine.
2. To lower the centre stand, stand on the left side of the vehicle.

Hold the left handle grip and the grab rail. Press down on the tip of the centre stand with your right foot and, simultaneously, pull up and back.

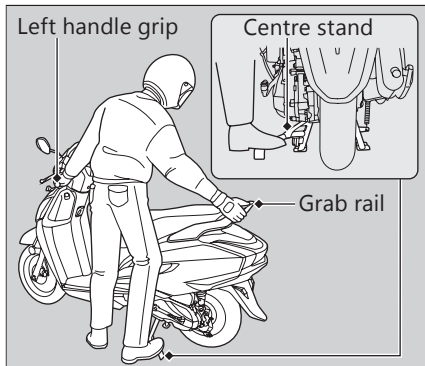

3. Turn the handlebar fully to the left.
4. Turn the ignition switch to the LOCK position  
    ▣ P. 31, remove the key and close the shutter  
    ▣ P. 32.

## Refuelling and Fuel Guidelines

Follow these guidelines to protect the engine, fuel system and catalytic converter:

- Use only unleaded petrol.
- Use recommended octane number. Using lower octane petrol will result in decreased engine performance.
- Do not use fuels containing a high concentration of alcohol. ▣ P. 118
- Do not use stale or contaminated petrol or an oil/petrol mixture.
- Avoid getting dirt or water in the fuel tank.

# Accessories & Modifications

We strongly advise that you do not add any accessories that were not specifically designed for your vehicle by Honda or make modifications to your vehicle from its original design. Doing so can make it unsafe.

Modifying your vehicle may also void your warranty and make your vehicle illegal to operate on public roads. Before deciding to install accessories on your vehicle be certain the modification is safe and legal.

## **WARNING**

Improper accessories or modifications can cause a crash in which you can be seriously hurt or killed.

Follow all instructions in this owner's manual regarding accessories and modifications.

Do not pull a trailer with, or attach a sidecar to, your vehicle. Your vehicle was not designed for these attachments, and their use can seriously impair your vehicle's handling.

## Loading

- Carrying extra weight affects your vehicle's handling, braking and stability.  
Always ride at a safe speed for the load you are carrying.
- Avoid carrying an excessive load and keep within specified load limits.  
**Maximum weight capacity / Maximum luggage weight** ➤ P. 120
- Tie all luggage securely, evenly balanced and close to the centre of the vehicle.
- Do not place objects near the lights or the muffler.

### **WARNING**

Overloading or improper loading can cause a crash and you can be seriously hurt or killed.

Follow all load limits and other loading guidelines in this manual.



# Basic Operation Flow

## | Pre-ride Inspection ➡ P. 55

Carefully inspect your vehicle to make sure that it is safe to ride.

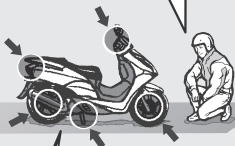

How to use basic features.

- Instruments ➡ P. 18
- Indicators ➡ P. 25
- Switches ➡ P. 29
- Steering Lock ➡ P. 31
- Shutter ➡ P. 32
- Rear Brake Lock ➡ P. 33
- Idling Stop System ➡ P. 34

## | Acceleration ➡ P. 41

Apply throttle gradually.  
Obey the speed limit.



## | Starting the Engine ➡ P. 37

Start and warm the engine.  
Avoid revving the engine.



## | Starting the Vehicle ➡ P. 41

Before pulling away, indicate your direction with the turn signal switch, and check for oncoming traffic.

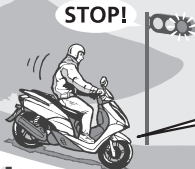

**| Braking** ➡ P. 42

Close the throttle and apply the front and rear brakes together.  
▶ The brakelight will indicate that you have applied the brakes.

**| Stopping**

If pulling off the road, signal early enough to show traffic that you are pulling over, and pull over smoothly.

**| Turning Corners**

Do your braking before entering corners.

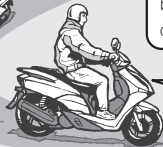

Gradually reapply throttle when exiting turn.

**| Parking** ➡ P. 10

Park on a firm level surface. Use the stand, Set the parking brake, lock the steering and close the shutter.

**| Refuelling** ➡ P. 43

# Parts Location

Tool kit / Document bag / First aid kit ➡ P. 48

Spark plug ➡ P. 72

Helmet holder ➡ P. 46

Throttle grip ➡ P. 91

SCV125 II ID

Front brake fluid reservoir ➡ P. 78

Front brake lever

Ignition Switch ➡ P. 30

Luggage hook ➡ P. 49

Battery ➡ P. 65

Fuse box ➡ P. 107

Data link connector

Oil plug ➡ P. 76

Engine oil fill cap/  
dipstick ➡ P. 74

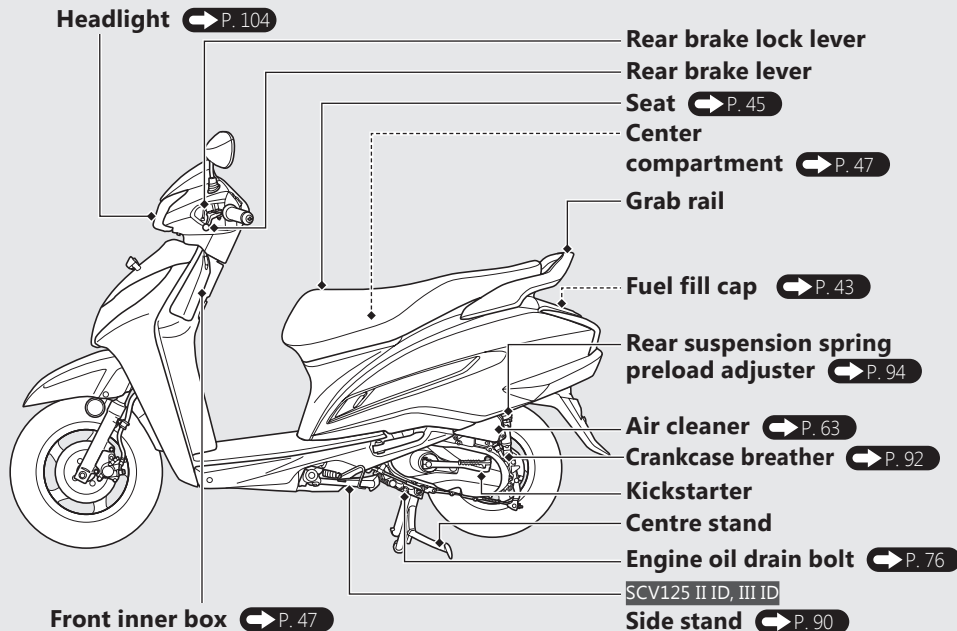

# Instruments

SCV125 ID

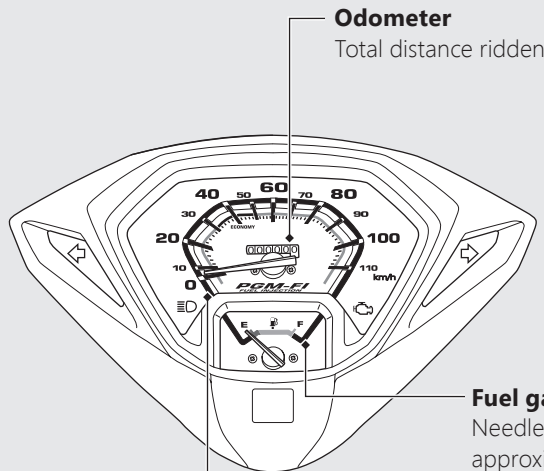

## Odometer

Total distance ridden

## Fuel gauge

Needle in the red mark, remaining fuel approximately: 1.0 L (0.26 US gal, 0.22 Imp gal)

## Speedometer

This shows riding speed in kilometer per hour (km/h)

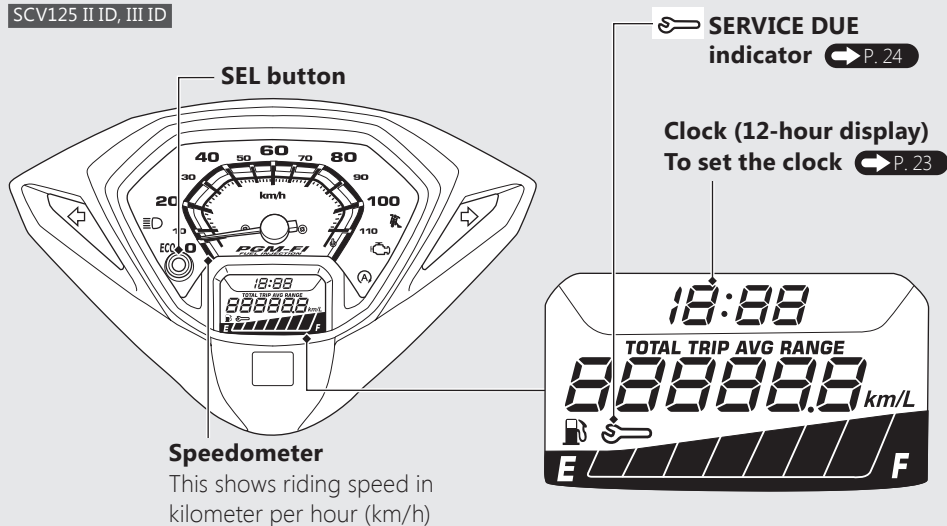

## Display Check

When the ignition switch is turned ON, all the modes and digital segments will show. If any part of these displays do not come on when it should, have your dealer check for problems.

## Instruments (Continued)

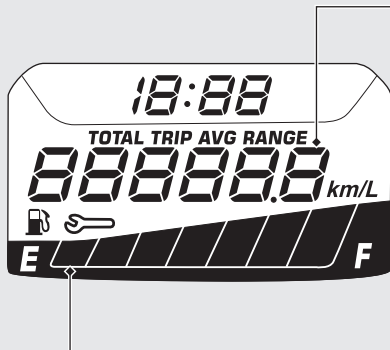

### Fuel gauge

Remaining fuel when only 1st (E) segment starts flashing approximately: 1.0 L (0.26 US gal, 0.22 Imp gal)



If the fuel gauge indicator flashes in a repeat pattern or turns off: ➞ P. 98

## Odometer [TOTAL] / Tripmeter [TRIP] / Current fuel mileage / Average fuel mileage [AVG] / Available driving distance [RANGE]

SEL button selects the odometer, tripmeter, current fuel mileage, average fuel mileage and available driving distance.

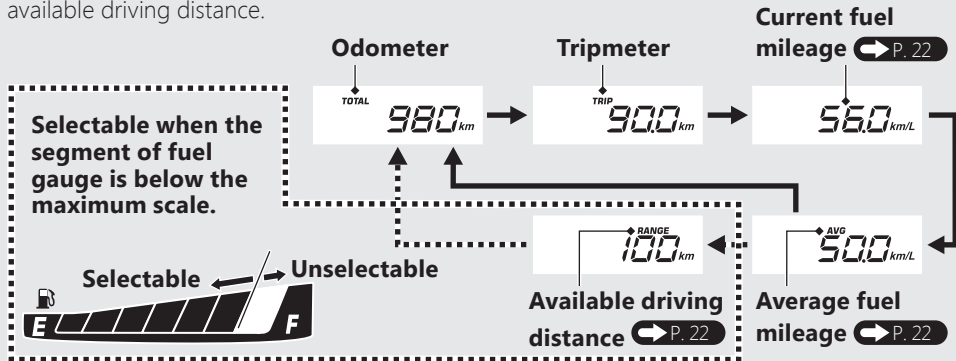

- Odometer: Total distance ridden.
- Tripmeter : Distance ridden since tripmeter was reset.
  - ▶ To reset tripmeter to 0.0 km, press and hold SEL button. At the same time it will reset average fuel mileage.



## Instruments *(Continued)*

- Current fuel mileage: Displays instant fuel mileage.  
If your speed is less than  $5 \pm 2$  km/h or immediately after ignition switch is turned to ON, "--.-" is displayed.  
When "--.-" is displayed on other cases, go to your dealer for service.
- Average fuel mileage: Displays average fuel mileage since tripmeter was reset.  
It displays "--.-" after resetting tripmeter. When "--.-" is displayed in other cases, go to your dealer for service.
- Available driving distance: (Selectable when the fuel gauge is displaying fuel quantity below maximum scale.)  
Displays the estimated distance you can travel on remaining fuel.  
The indicated available driving distance is calculated based on the driving conditions and the indicated figure may not be the actual available distance.  
When the calculated distance is below 5 km (3 mile) or the amount of remaining fuel is below RES "----" is displayed.  
For a while after resetting the tripmeter: "----" is displayed.  
When "----" is displayed except for the above-mentioned cases, go to your dealer for service.

## Clock Setting:

- 1 Turn the ignition switch to the ON position.
- 2 With odometer (TOTAL) displayed, press and hold the SEL button until ECO indicator  P. 28 starts flashing.
- 3 Press and hold SEL button until the hour digits start flashing.

10:20 → 10:20

- 4 Press SEL button until the desired hour is displayed.
  - ▶ Hour will advance by one hour, each time SEL button is pressed.

10:20 → 12:20

- 5 Press and hold SEL button. The minute digits start flashing.

12:20 → 12:20

- 6 Press SEL button until the desired minute is displayed.
  - ▶ Minute will advance by one minute, each time SEL button is pressed.

12:20 → 12:40

- 7 Press and hold SEL button until the minute digits stop flashing. The clock is set.

### NOTICE

The clock will be reset "1:00" if the battery is disconnected.

## Instruments (Continued)

### SERVICE DUE indicator

When odometer reading reaches specified distance then service due indicator light blinks upto service limit (kms) and then light glows continuously.

### SERVICE DUE indicator lighting pattern understanding:

#### Blinking:

- Blinking of service due indicator indicates that your vehicle has reached the specified distance for service hence kindly visit your nearest Honda dealer for vehicle service.

#### Continuous glow:

- Indicate that your vehicle has crossed the specified distance for Service.

#### Immediately visit Honda dealer for vehicle service.

First blinking of service due indicator will start 250 km before first service (as per specified distance) of the vehicle.

Second blinking of service due indicator will start 500 kms before second service (as per specified distance) of the vehicle and later same pattern will continue for every next service.

Service due indicator will continuous glow if service of the vehicle is not done as per the specified distance mentioned in maintenance schedule.

#### NOTICE

Service due indicator blinking / continuous glow is an indication for vehicle service due which is based on distance (Kms) covered by the vehicle however every service schedule is to be followed as per the maintenance schedule with respect to days or kms covered (whichever comes first)

If your vehicle is serviced before the specified distance as mentioned in maintenance schedule  P. 53, in that case service due indicator will start blinking, whenever your vehicle reach specified kilometer. Kindly visit your Honda dealer for service due indicator resetting.

# Indicators

SCV125 ID

If one of these indicators does not come on when it should, have your dealer check for problems.

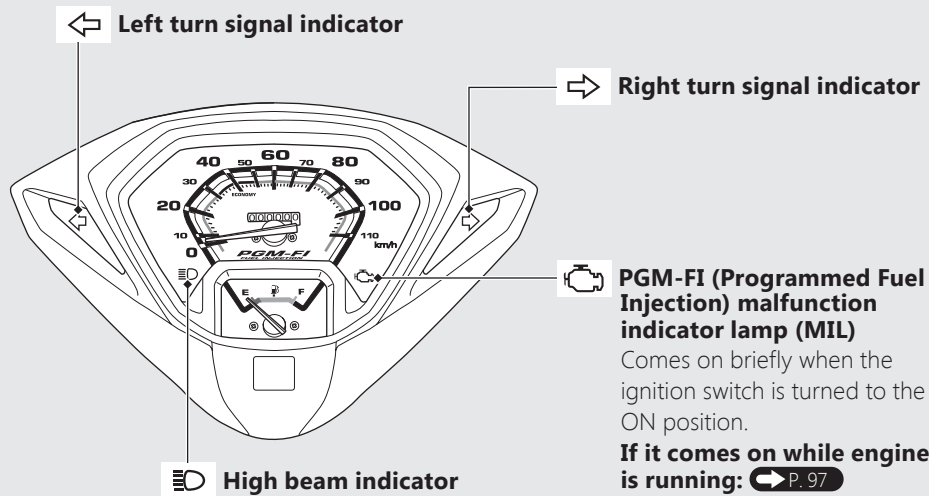

**PGM-FI (Programmed Fuel Injection) malfunction indicator lamp (MIL)**

Comes on briefly when the ignition switch is turned to the ON position.

**If it comes on while engine is running:** ➡ P. 97

## Indicators (Continued)

SCV125 II ID, III ID

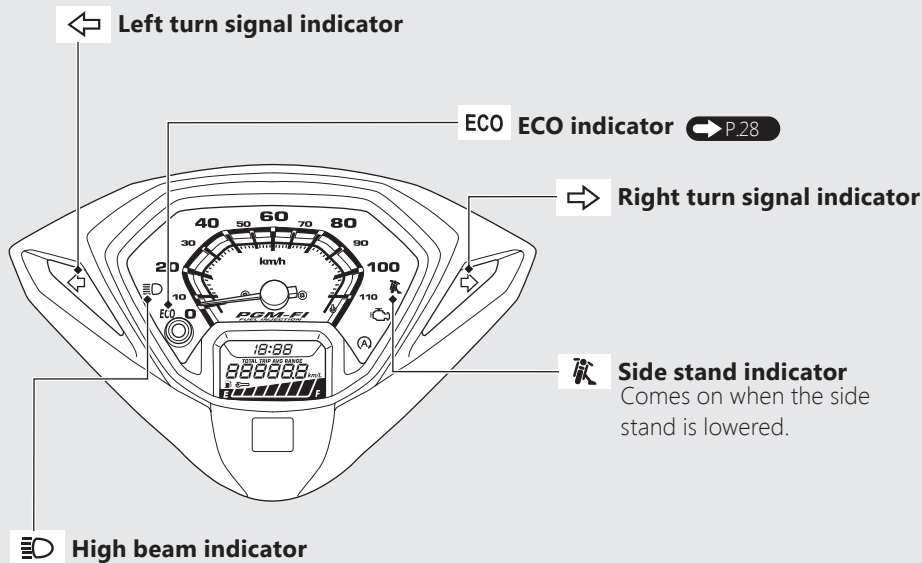

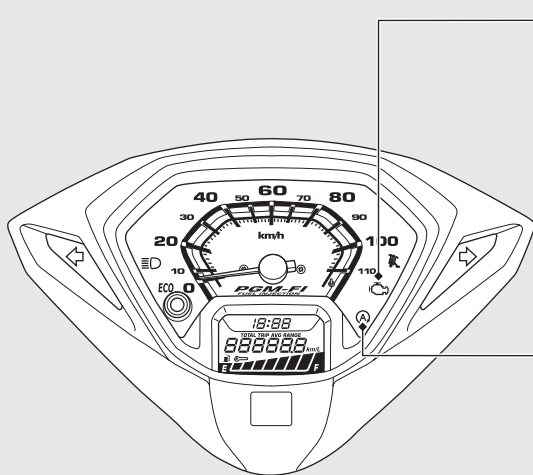

### **PGM-FI (Programmed Fuel Injection) malfunction indicator lamp (MIL)**

Comes on briefly when the ignition switch is turned to the ON position.

**If it comes on while engine is running:** ➡ P. 97



### **Idling Stop indicator**

**SCV125 II ID**

Comes on briefly when the Idling Stop switch is in the IDLING STOP position with the ignition switch turned on.

**Idling Stop system:** ➡ P. 34

## Indicators (Continued)

### ECO indicator

When fuel consumption improves the ECO indicator will come on.

- When the scooter comes to a stop, the ECO indicator will turn off.

### Activate or deactivate the indicator:

- 1 Turn the ignition switch to the ON position.
- 2 With odometer (TOTAL) displayed, press and hold the SEL button until ECO indicator starts flashing.
- 3 Press SEL button to select "ON" (activate) or "OFF" (deactivate).

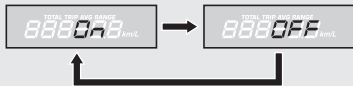

- 4 To set the desired option, press and hold SEL button until the hour digits start flashing.
- 5 Press and hold SEL button until minute digits start flashing.
- 6 Press and hold SEL button until minute digits stop flashing.
- 7 The ECO indicator is set.

# Switches

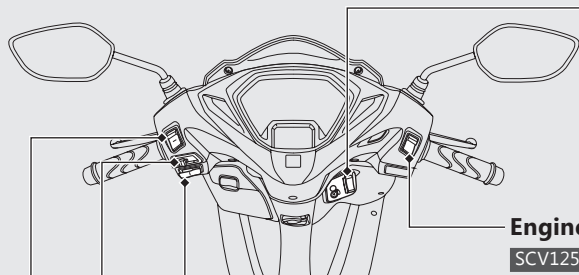

**Horn button**



**Turn signal switch**

- ▶ Pressing the switch turns the turn signal off.

## Headlight dimmer / Passing light control switch

- High beam
- Low beam
- **PASS**: Flashes the high beam headlight.

## Fuel lid / seat opener switch

Pressing the switch opens the fuel lid and seat.

**To open the seat:** P. 45

**To open the fuel lid:** P. 43

## Engine stop switch /



**Start button**

SCV125 ID, III ID

Should normally remain in the (Run) position.

- ▶ In an emergency, switch to the (Stop) position to stop the engine.



## Switches (Continued)

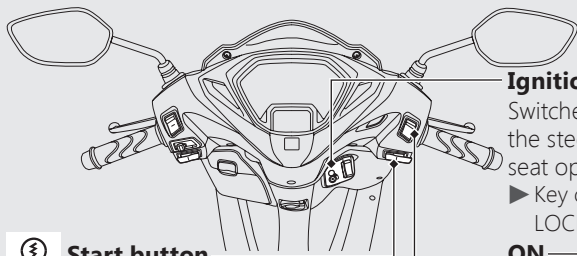



### Start button

SCV125 II ID

### Idling Stop switch

SCV125 II ID

-  **IDLING:** The Idling Stop system is off.
  -  **IDLING STOP:** The Idling Stop system is on.
- During idle emission test, keep idling stop switch in the  (IDLING) position.

**Idling Stop system:** ➡ P. 34

### Ignition switch

Switches the electrical system on/off, locks the steering, and operates the fuel lid and seat opener switch.

- Key can be removed when in the OFF or LOCK position.

### ON

Turns electrical system on for starting/riding.

### FUEL/ SEAT

Operates the seat/fuel lid opener switch

### OFF

Turns engine off.

### LOCK

Locks steering.

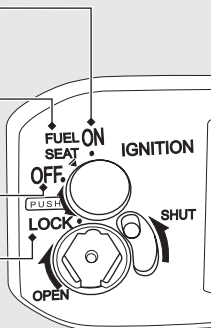

## Steering Lock

Lock the steering when parking to help prevent theft.

A U-shaped wheel lock or similar device is also recommended.

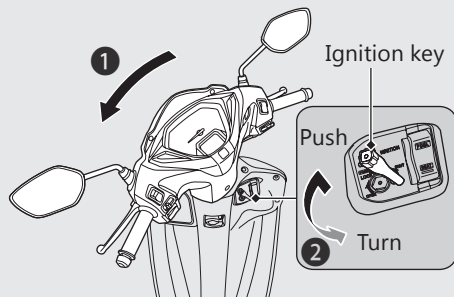

## Locking

- 1 Turn the handlebar all the way to the left.
- 2 Push the key down, and turn the ignition switch to the LOCK position.
  - Jiggle the handlebar if the lock is difficult to engage.
- 3 Remove the key.

## Unlocking

Insert the key, push it in, and turn the ignition switch to the OFF position.

## Switches (Continued)

### Shutter

The ignition switch for this vehicle is equipped with a shutter. After parking the vehicle, close the shutter for theft prevention.

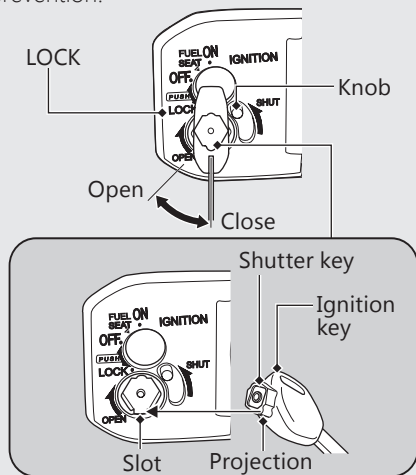

### Close

- 1 Remove the ignition key from the ignition switch.
- 2 Align the projection of the shutter key with the slot of the shutter, and turn the shutter key counterclockwise.
  - You can also close the shutter by moving the knob upward without the shutter key.
- 3 Remove the key.

### Open

Align the projection of the shutter key with the slot of the shutter, and turn the shutter key clockwise.

# Rear Brake Lock

Be sure the rear brake lock is applied while starting and warming up the engine.

## Locking

Squeeze the rear brake lever and set the rear brake lock lever.

- ▶ The rear brake lock will not function if the rear brake is not adjusted properly. ➡ P. 81

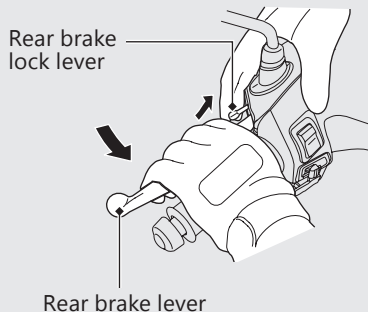

## Unlocking

Squeeze the rear brake lever.

- ▶ Before riding, make sure that the rear brake lock is fully released so there is no drag on the rear wheel.

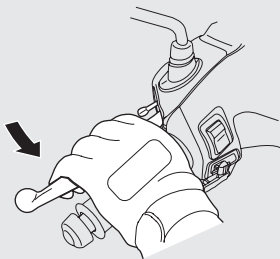

# Idling Stop System

SCV125 II ID

Idling Stop system is designed to help reduce the fuel consumption and noise, by idling stop while making a stop such as waiting at an intersection.

## Switching the Idling Stop System On or Off

Switches the Idling Stop system on or off using the Idling Stop switch.

- ON: **IDLING STOP**
  - ▶ Idling Stop indicator comes on when the Idling Stop system becomes ready to stop the engine while riding. Idling Stop indicator flashes when the engine is stopped by the Idling Stop system.
- OFF: **IDLING**
  - ▶ Idling Stop indicator does not come on when the Idling Stop system is off.

## Activation of the Idling Stop System

The Idling Stop system becomes ready to stop the engine and Idling Stop indicator comes on when the following requirements are satisfied with the Idling Stop switch in the IDLING STOP position:

- start the engine by pressing the start button
- warm up the engine enough
- ride the vehicle at speeds over 10 km/h (6 mph)

## Idling Stop Indicator Does Not Come

On: ➡ P. 99

Idling Stop switch

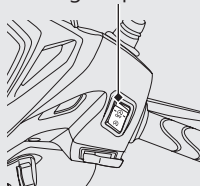

Idling Stop indicator

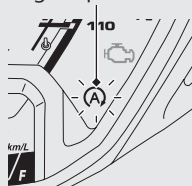

### Stopping the engine by the Idling Stop System

The engine stops and Idling Stop indicator changes to flash after you close the throttle completely and stop the vehicle while the Idling Stop indicator is on.

- ▶ While the engine is stopped by the Idling Stop system, if you press the Idling Stop switch to IDLING, the Idling Stop system will be cancelled. The engine will not restart even when you open the throttle.

Idling Stop indicator

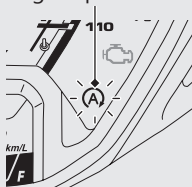

### Safety Precaution for the Idling Stop System

Do not go away from the vehicle while the Idling Stop indicator is flashing. When you go away from the vehicle, always turn the ignition switch to the OFF position.

- ▶ The engine may start unexpectedly if the throttle is opened.

**| Engine is Not Stopped by the Idling Stop System While the Idling Stop Indicator is On:** ➡ P. 100

#### **NOTICE**

Stopping by the Idling Stop system for a long time may cause battery discharge.

## Idling Stop System *(Continued)*

### Restarting the Engine

Check that the Idling Stop indicator is flashing, and then open the throttle.

- ▶ If it is not flashing, you can't restart the engine with the Idling Stop system, even if you open the throttle.
- ▶ While the engine is stopped by the Idling Stop system, if you operate the side stand, the flashing Idling Stop indicator turns off or stops flashing and stays on, then the engine will not restart even when you open the throttle.

### **| Engine Does Not Start Even If the Throttle is Opened:** ➡ P. 101

#### **NOTICE**

Headlight stays on after the engine is stopped by the Idling Stop system. The battery may discharge and you may not be able to restart engine.

When the battery is weak, switch the Idling Stop switch to IDLING and do not use the Idling Stop system. See your dealer to check the battery.

Always replace the battery with another maintenance-free battery of the same type. See your dealer for checking the battery as specified in the maintenance schedule.

### **| Maintenance Schedule:** ➡ P. 52

# Starting the Engine

Start your engine using the following procedure, regardless of whether the engine is cold or warm.

## SCV125 II ID, III ID

This vehicle is equipped with a side stand ignition cut-off system.

- ▶ If the side stand is down, the engine cannot be started.
- ▶ If you lower the side stand with the engine running, it will automatically shut off.

### NOTICE

- If the engine does not start within 5 seconds, turn the ignition switch to the OFF position and wait 10 seconds before trying to start the engine again to recover battery voltage.
- Extended fast idling and revving the engine can damage the engine, and the exhaust system.
- Do not operate the kickstarter while the engine is running as engine damage could result. Do not apply excessive force on the kickstarter.
- Fold up the kickstarter after the kickstarter is return to the pedal stop.

Consult your dealer for advice if you plan to ride your vehicle at an altitude above 2,500 m (8,000 feet).

### NOTICE

- If the vehicle is transported to a place 2,000 m (6,500 feet) higher or lower than the start point, you may not be able to achieve sufficient engine performance at the new altitude. Consult your dealer before transporting your vehicle.



## Starting the Engine *(Continued)*

- 1 Place the vehicle on its centre stand.
- 2 Turn the ignition switch to the ON position.

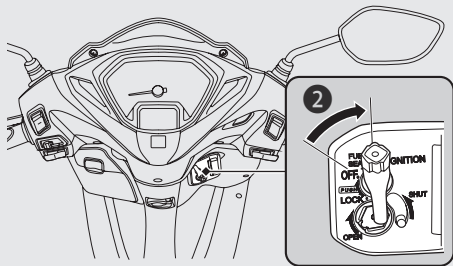

- 3 Squeeze the rear brake lever.

### ► SCV125 ID

The starter motor will only work when the brake lever is squeezed.

### ► SCV125 II ID, III ID

The starter motor will only work when the brake lever is squeezed and the side stand is up.

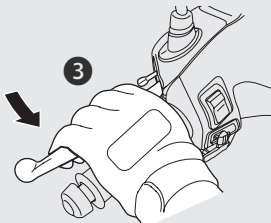

## To Start the Engine with Electric Starter

- 4 With the throttle closed, press the start button. Release the start button as soon as the engine starts

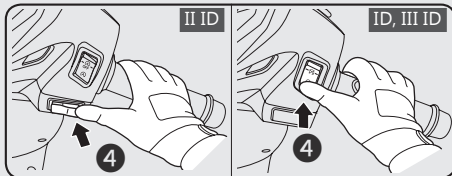

**To Start the Engine with Kickstarter**

- 4** With the throttle completely closed, operate the kickstarter starting from the top of the stroke, kick through to the bottom with a rapid, continuous motion.

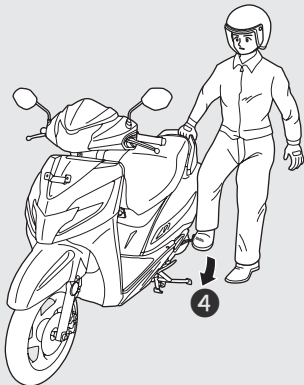
**If you cannot start the engine:**

Open the throttle slightly (about 3 mm, without freeplay) while starting the engine.

About 3 mm, without freeplay

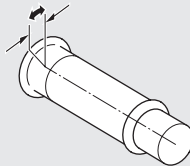

## Starting the Engine *(Continued)*

### If the engine does not start:

#### Using the start button

- ① Open the throttle fully and press the start button for 5 seconds.
- ② Repeat the normal starting procedure.
- ③ If the engine starts, open the throttle slightly if idling is unstable.
- ④ If the engine does not start, wait 10 seconds before trying steps ① & ② again.

### Using the kickstarter

- ① Turn off the ignition switch.
- ② Open the throttle fully.
- ③ Crank the engine several times with the kickstarter.
- ④ Repeat the normal starting procedure.
- ⑤ If the engine starts with unstable idle, open the throttle slightly.

**If Engine Will Not Start** ➡ P. 96

# Riding

## Starting the vehicle

- 1 Push the vehicle forward off the centre stand.
  - ▶ Lock the rear brake lock.
  - ▶ Keep throttle closed.

### SCV125 II ID, III ID

Make sure the side stand and centre stand are up.

### SCV125 ID, II ID, III ID

- 2 Get on the vehicle.
  - ▶ Mount the vehicle from the left side, keeping at least one foot on the ground.
- 3 Release the rear brake lock

- 4 Acceleration and deceleration.  
To accelerate: Open the throttle slowly.  
To decelerate: Close the throttle.

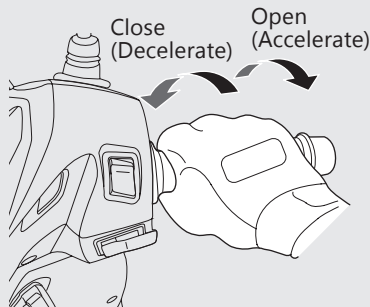

## Riding *(Continued)*

### Braking

Close the throttle and apply the front and rear brake levers together.

Do not apply the brake lock while riding. It may cause the wheel to lock, reducing control of the vehicle.

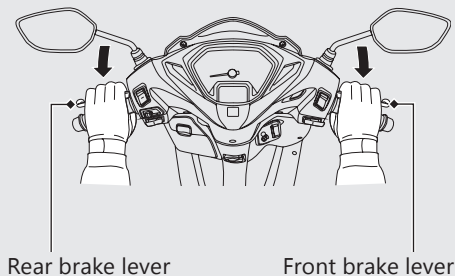

# Refuelling

Do not fill with fuel above the lower edge of the filler neck.

**Fuel type:** Unleaded petrol only

**Fuel octane number:** Your vehicle is designed to use Research Octane Number (RON) 90 or higher.

**Tank capacity:** 5.3 litres (1.40 US gal, 1.17 Imp gal)

**Refuelling and Fuel Guidelines** ➔ P. 11

## Opening the Fuel Fill Cap

- 1 Insert the ignition key and turn it to the FUEL SEAT position.
- 2 Press the FUEL side of the fuel lid / seat opener switch.
  - The fuel lid opens.

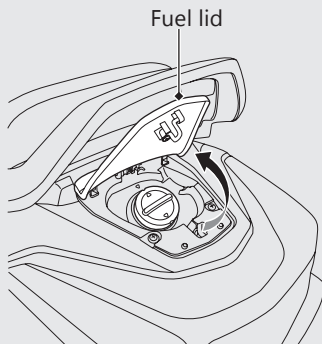
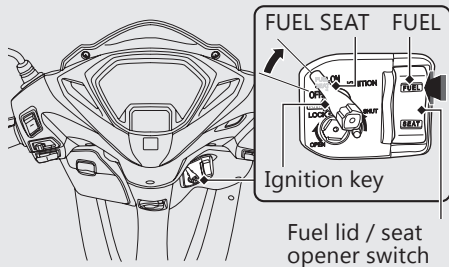

## Refuelling *(Continued)*

- 3 Turn the fuel fill cap counterclockwise until it stops and remove the cap.

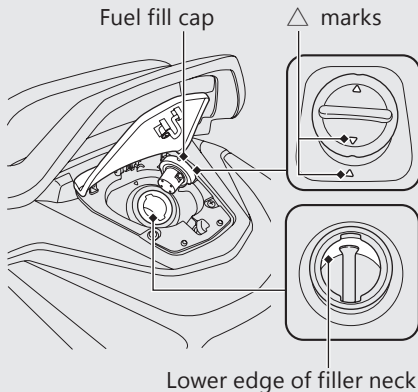

## Closing the Fuel Fill Cap

- 1 Install and tighten the fuel fill cap firmly by turning it clockwise.
  - Make sure that the △ marks on the fuel fill cap and fuel tank are aligned.
- 2 Close and push down the fuel lid until it locks.

## **⚠ WARNING**

Petrol is highly flammable and explosive. You can be burned or seriously injured when handling fuel.

- Stop the engine, and keep heat, sparks, and flame away.
- Handle fuel only outdoors.
- Wipe up spills immediately.

# Storage Equipment

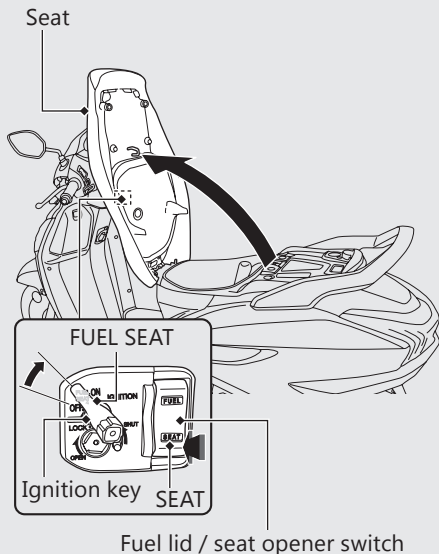

## Seat Open

- 1 Insert the ignition key and turn it to the FUEL SEAT position.  
▶ To unlock the shutter and steering lock  
➡ P. 32 , ➡ P. 31
- 2 Turn the handlebar pointed straight ahead.
- 3 Press the SEAT side of the fuel lid / seat opener switch.
- 4 Open the seat.

## Seat Close

Close and push down on the rear of the seat until locks. Make sure that the seat is locked securely to pull it up lightly. Take care not to lock your key in the center compartment under the seat.



## Storage Equipment *(Continued)*

### Helmet Holders

The helmet holders are located under the seat.

- Use the helmet holder only when parked.

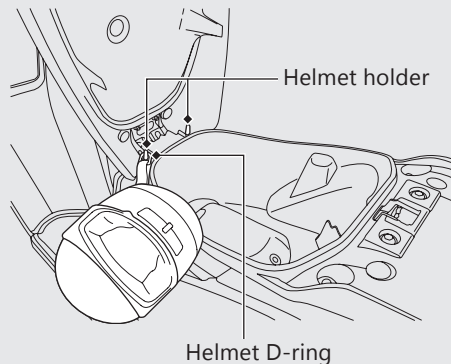

## **⚠ WARNING**

Riding with a helmet attached to the holder can interfere with your ability to safely operate the vehicle and could lead to a crash in which you can be seriously hurt or killed.

Use the helmet holder only while parked. Do not ride with a helmet secured by the holder.

### Front inner box

Never exceed the maximum weight limit.

**Maximum Weight: 0.5 kg (1 lb)**

#### **| To open**

Lift the lid knob upwards and open the lid.

#### **| To close**

Close the lid until it locks.

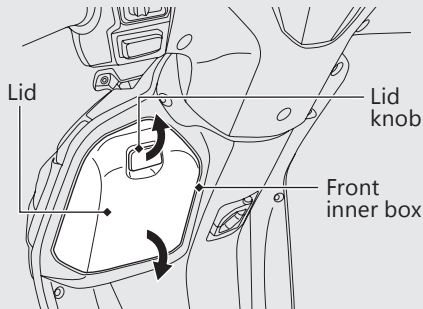

### Center compartment

Never exceed the maximum weight limit.

**Maximum Weight: 10 kg (22 lb)**

- ▶ Do not store any items that are flammable or susceptible to heat damage.
- ▶ Do not store valuables or fragile articles.

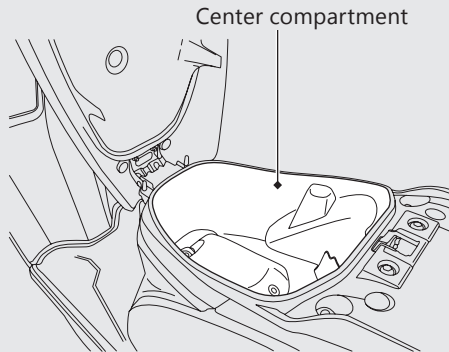

## Storage Equipment *(Continued)*

### Tool Kit/ Document Bag/ First Aid Kit

Tool kit, document bag and first aid kit is located in the center compartment.

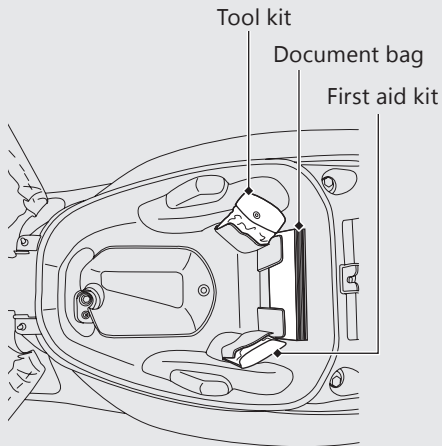

## Luggage Hook

The luggage hooks are provided below the handlebar and the seat.

- Do not attach large luggage to the hook that would hang out from the vehicle and/or interfere with the movement of your feet and handle operation.

Never exceed the maximum weight limit.

**Maximum Weight: 1.5 kg (3 lbs)**

Luggage hook

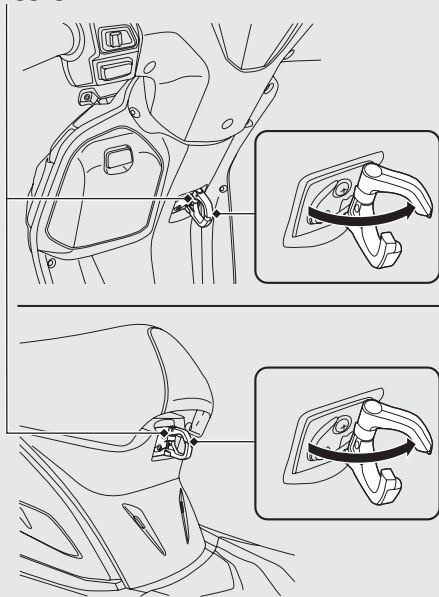

# Maintenance

Please read "Importance of Maintenance" and "Maintenance Fundamentals" carefully before attempting any maintenance. Refer to "Specifications" for service data.

<b>Importance of Maintenance</b> .....	P. 51
<b>Maintenance Schedule</b> .....	P. 52
<b>Maintenance Fundamentals</b> .....	P. 55
<b>Tool</b> .....	P. 64
<b>Removing &amp; Installing Body Components</b> ....	P. 65
Battery.....	P. 65
Battery Lid.....	P. 66
Body Cover.....	P. 67
Clip.....	P. 68
Front Centre Cover .....	P. 69
Headlight Case.....	P. 70
<b>Spark Plug</b> .....	P. 72

<b>Engine Oil</b> .....	P. 74
<b>Brakes</b> .....	P. 78
<b>Side Stand</b> .....	P. 90
<b>Throttle</b> .....	P. 91
<b>Crankcase Breather</b> .....	P. 92
<b>Other Adjustments</b> .....	P. 93
Adjusting the Headlight Aim.....	P. 93
Adjusting the Rear Suspension.....	P. 94

# Importance of Maintenance

## Importance of Maintenance

Keeping your vehicle well-maintained is absolutely essential to your safety and to protect your investment, obtain maximum performance, avoid breakdowns, and reduce air pollution. Maintenance is the owner's responsibility. Be sure to inspect your vehicle before each ride, and perform the periodic checks specified in the Maintenance Schedule. ➔ P. 52

### **WARNING**

Improperly maintaining your vehicle or failing to correct a problem before you ride can cause a crash in which you can be seriously hurt or killed.

Always follow the inspection and maintenance recommendations and schedules in this owner's manual.

## Maintenance Safety

Always read the maintenance instructions before you begin each task, and make sure that you have the tools, parts, and skills required. We cannot warn you of every conceivable hazard that can arise in performing maintenance. Only you can decide whether or not you should perform a given task.

Follow these guidelines when performing maintenance.

- Stop the engine and remove the key.
- **SCV125 ID**  
Place your vehicle on a firm, level surface using the centre stand to provide support.
- **SCV125 II ID, III ID**  
Place your vehicle on a firm, level surface using the side stand or centre stand to provide support.
- Allow the engine, muffler, brakes, and other high-temperature parts to cool before servicing as you can get burned.
- Run the engine only when instructed, and do so in a well-ventilated area.

## Maintenance Schedule

The maintenance schedule specifies the maintenance requirements necessary to ensure safe, dependable performance, and proper emission control.

Maintenance work should be performed in accordance with Honda's standards and specifications by properly trained and equipped technicians. Your dealer meets all of these requirements. Keep an accurate record of maintenance to help ensure that your vehicle is properly maintained. Make sure that whomever performs the maintenance completes this record.

All scheduled maintenance is considered a normal owner operating cost and will be charged to you by your dealer. Retain all receipts. If you sell the vehicle, these receipts should be transferred with the vehicle to the new owner.

Honda recommends that your dealer should road test your vehicle after each periodic maintenance is carried out.

Items		Pre-ride Check P. 55	Frequency <sup>*1</sup>								Annual Check	Regular Replace	Refer to page
			× 1,000 km	1	6	12	18	24	30	36			
			× 1,000 mile	0.6	4	8	12	16	20	24			
			Months	1	6	12	18	24	30	36			
Fuel Line	🔧				I	I	I	I	I	I	I		-
Fuel Level		I											-
Throttle Operation	🔧	I			I	I	I	I	I	I	I		91
Air Cleaner <sup>*2</sup>	🔧						R			R			63
Crankcase Breather <sup>*3</sup>					C	C	C	C	C	C			92
Spark Plug					I	R	I	R	I	R			72
Valve Clearance	🔧				I	I	I	I	I	I			-
Engine Oil		I		R	R	R	R	R	R	R	R		74
Engine Oil Strainer Screen						C		C		C			75
Engine Idle Speed	🔧			I	I	I	I	I	I	I	I		-
Evaporative Emission Control System	🔧						I			I			-
Drive belt	🔧					I		R		I			-
Final Drive Oil <sup>*4</sup>	🔧											2 Years	-
Battery (II ID)	🔧				I	I	I	I	I	I	I		56
Brake Fluid (II ID) <sup>*4</sup>		I			I	I	I	I	I	I	I	2 Years	78

**Maintenance Level**

















































































- 🔧 : Intermediate. We recommend service by your dealer, unless you have the necessary tools and are mechanically skilled. Procedures are provided in an official Honda Shop Manual.
- 🔧 : Technical. In the interest of safety, have your vehicle serviced by your dealer.

**Maintenance Legend**

- I : Inspect (clean, adjust, lubricate, or replace, if necessary)
- R : Replace
- C : Clean



## Maintenance Schedule

Items	Pre-ride Check P. 55	Frequency *1								Annual Check	Regular Replace	Refer to page
		× 1,000 km	1	6	12	18	24	30	36			
		× 1,000 mile	0.6	4	8	12	16	20	24			
		Months	1	6	12	18	24	30	36			
Brake Shoes Wear (ID, III ID)												89
Brake Shoes / Pads Wear (II ID)												79, 83
Brake System												78
Brake Lock Operation												–
Headlight Aim												93
Lights / Horn												–
Engine Stop Switch (ID, III ID)												–
Clutch Shoes Wear												–
Side Stand (II ID, III ID)												90
Suspension												–
Nuts, Bolts, Fasteners												–
Wheels / Tires												61
Steering Head Bearings												–

Service according to odometer reading or months, whichever is earlier.

### Notes:

\*1: At higher odometer reading, repeat at the frequency interval established here.

\*2: Service more frequently when riding in unusually wet or dusty areas.

\*3: Service more frequently when riding in rain or at full throttle.

\*4: Replacement requires mechanical skill.

## Pre-ride Inspection

To ensure safety, it is your responsibility to perform a pre-ride inspection and make sure that any problem you find is corrected. A pre-ride inspection is a must, not only for safety, but because having a breakdown, or even a flat tyre, can be a major inconvenience.

Check the following items before you get on your vehicle:

- Fuel level - Fill fuel tank when necessary. ➡ P. 43
- Throttle - Check for smooth opening and full closing in all steering positions. ➡ P. 91
- Engine oil level - Add engine oil if necessary. Check for leaks. ➡ P. 74
- Brakes - Check operation;

### SCV125 II ID

Front: check brake fluid level and pads wear. ➡ P. 78, 79

Rear: check shoes wear and freeplay, adjust if necessary. ➡ P. 83, 80

### SCV125 ID, III ID

Front and Rear: check shoes wear and freeplay, adjust if necessary. ➡ P. 89, 84

- Lights and horn - Check that lights, indicators and horn function properly.

### ● SCV125 ID, III ID

Engine stop switch – Check for proper function. ➡ P. 29

### ● SCV125 II ID, III ID

Side stand ignition cut-off system - Check for proper function. ➡ P. 90

- Wheels and tyres - Check condition, air pressure and adjust if necessary. ➡ P. 61

### Replacing Parts

Always use Honda Genuine Parts or their equivalents to ensure reliability and safety.

#### **WARNING**

Installing non-Honda parts may make your vehicle unsafe and cause a crash in which you can be seriously hurt or killed.

Always use Honda Genuine Parts or equivalents that have been designed and approved for your vehicle.

### Battery

Your vehicle has a maintenance-free type battery. You do not have to check the battery electrolyte level or add distilled water. Clean the battery terminals if they become dirty or corroded.

Do not remove the battery cap seals. There is no need to remove the cap when charging.

#### **NOTICE**

Your battery is a maintenance-free type and can be permanently damaged if the cap strip is removed.

#### **NOTICE**

An improperly disposed of battery can be harmful to the environment and human health.

Always confirm local regulations for proper battery disposal instruction.

## What to do in an emergency

If any of the following occur, immediately see your doctor.

- Electrolyte splashes into your eyes:
  - ▶ Wash your eyes repeatedly with cool water for at least 15 minutes. Using water under pressure can damage your eyes.
- Electrolyte splashes onto your skin:
  - ▶ Remove affected clothing and wash your skin thoroughly using water.
- Electrolyte splashes into your mouth:
  - ▶ Rinse mouth thoroughly with water, and do not swallow.

## WARNING

The battery gives off explosive hydrogen gas during normal operation.

A spark or flame can cause the battery to explode with enough force to kill or seriously hurt you.

Wear protective clothing and a face shield, or have a skilled mechanic do the battery servicing.

### Cleaning the Battery Terminals

1. Remove the battery.  P. 65
2. If the terminals are starting to corrode and are coated with a white substance, wash with warm water and wipe clean.
3. If the terminals are heavily corroded, clean and polish the terminals with a wire brush or sandpaper. Wear safety glasses.

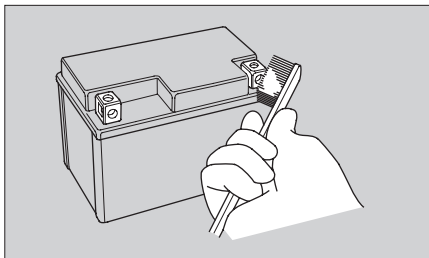

4. After cleaning, reinstall the battery.

The battery has a limited life span. Consult your dealer about when you should replace the battery. Always replace the battery with another maintenance-free battery of the same type.

#### NOTICE

Installing non-Honda electrical accessories can overload the electrical system, discharging the battery and possibly damaging the system.

## Fuses

Fuses protect the electrical circuits on your vehicle. If something electrical on your vehicle stops working, check for and replace any blown fuses. ➤ P. 107

### Inspecting and Replacing Fuses

Turn the ignition switch to the OFF position to remove and inspect fuses. If a fuse is blown, replace with a fuse of the same rating. For fuse ratings, see "Specifications." ➤ P. 122

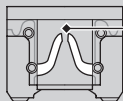

Blown fuse

#### NOTICE

Replacing a fuse with one that has a higher rating greatly increases the chance of damage to the electrical system.

If a fuse fails repeatedly, you likely have an electrical fault. Have your vehicle inspected by your dealer.

## Engine Oil

Engine oil consumption varies and oil quality deteriorates according to riding conditions and time elapsed.

Check the engine oil level regularly, and add the recommended engine oil if necessary. Dirty oil or old oil should be changed as soon as possible.

### Selecting the Engine Oil

For recommended engine oil, see "Specifications." ➤ P. 121

If you use non-Honda engine oil, check the label to make sure that the oil satisfies all of the following standards:

- JASO T 903 standard\*<sup>1</sup>: MA
- SAE standard\*<sup>2</sup>: 10W-30
- API classification\*<sup>3</sup>: SJ or higher

## Maintenance Fundamentals

- \*1. The JASO T 903 standard is an index for engine oils for 4-stroke motorcycle engines. There are two classes: MA and MB. For example, the following label shows the MA classification.

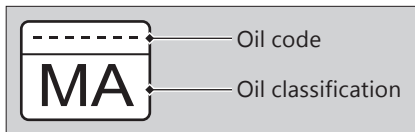

- \*2. The SAE standard grades oils by their viscosity.
- \*3. The API classification specifies the quality and performance rating of engine oils. Use SJ or higher oils, excluding oils marked as "Energy Conserving" or "Resource Conserving" on the circular API service symbol.

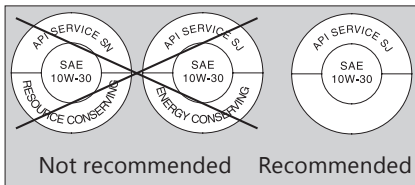

## Brake Fluid

Do not add or replace brake fluid, except in an emergency. Use only fresh brake fluid from a sealed container. If you do add fluid, have the brake system serviced by your dealer as soon as possible.

### NOTICE

Brake fluid can damage plastic and painted surfaces. Wipe up spills immediately and wash thoroughly.

### Recommended brake fluid:

Honda DOT 3 or DOT 4 Brake Fluid or equivalent

## Crankcase Breather

Service more frequently when riding in rain, at full throttle, or after the vehicle is washed or overturned. Service if the deposit level can be seen in the transparent section of the drain tube.

If the drain tube overflows, the air filter may become contaminated with engine oil causing poor engine performance. ➤ P. 92

## Tyres (Inspecting/Replacing)

### Checking the Air Pressure

Visually inspect your tyres and use an air pressure gauge to measure the air pressure at least once a month or any time you think the tyres look low. Always check air pressure when your tyres are cold.

### Inspecting for Damage

Inspect the tyres for cuts, slits, or cracks that exposes fabric or cords, or nails or other foreign objects embedded in the side of the tyre or the tread. Also

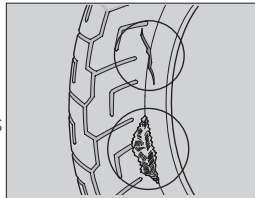

inspect for any unusual bumps or bulges in the side walls of the tyres.



## Maintenance Fundamentals

### Inspecting for Abnormal Wear

Inspect the tyres for signs of abnormal wear on the contact surface.

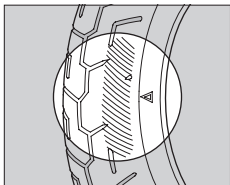

### Inspecting Tread Depth

Inspect the tread wear indicators. If they become visible, replace the tyres immediately.

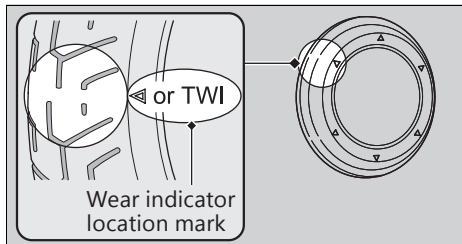

## ⚠ WARNING

Riding on tyres that are excessively worn or improperly inflated can cause a crash in which you can be seriously hurt or killed.

Follow all instructions in this owner's manual regarding tyre inflation and maintenance.

Have your tyres replaced by your dealer. For recommended tyres and air pressure, see "Specifications." ➡ P. 121

Follow these guidelines whenever you replace tyres.

- Use the recommended tyres or equivalents of the same size, construction, speed rating, and load range.

- Do not install a tube inside a tubeless tyre on this vehicle. Excessive heat build-up can cause the tube to burst.
- Use only tubeless tyres on this vehicle. The rims are designed for tubeless tyres, and during hard acceleration or braking, a tube-type tyre could slip on the rim and cause the tyre to rapidly deflate.

## **⚠ WARNING**

Installing improper tyres on your vehicle can adversely affect handling and stability, and can cause a crash in which you can be seriously hurt or killed.

Always use the size and type of tyres recommended in this owner's manual.

## **Air Cleaner**

This vehicle is equipped with a viscous type air cleaner element.

Air blow cleaning or any other cleaning can degrade the viscous element performance and cause the intake of dust.

Do not perform the maintenance. Should be serviced by your dealer.

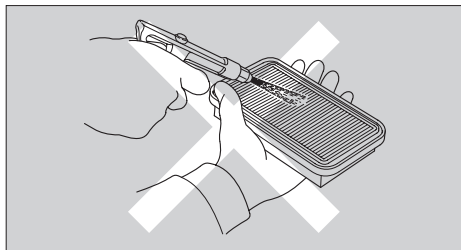

The tool kit is stored in the center compartment. ➡ P. 48

You can perform some roadside repairs, minor adjustments and parts replacement with the provided tools.

- Spark plug wrench
- 12 x 14 mm Open end wrench
- Standard / Philips Screwdriver

## Battery

### Removal

Make sure the ignition switch is in the OFF position.

1. Remove the battery lid. ➡ P. 66
2. Remove the battery holder by removing bolt.

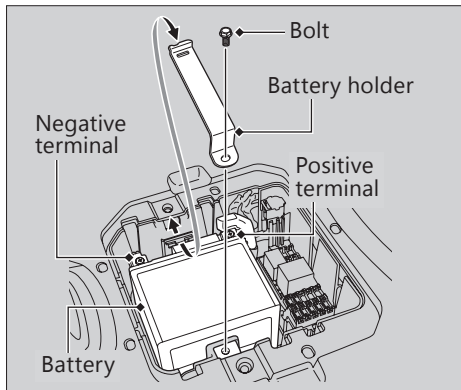

3. Disconnect the negative  $\ominus$  terminal from the battery.
4. Disconnect the positive  $\oplus$  terminal from the battery.
5. Remove the battery taking care not to drop the terminal nuts.

### Installation

Install the parts in the reverse order of removal. Always connect the positive  $\oplus$  terminal first. Make sure that bolts and nuts are tight.

Make sure clock information is correct after the battery is reconnected. ➡ P. 19

For proper handling of the battery, see "Maintenance Fundamentals." ➡ P. 56

"Battery Goes Dead." ➡ P. 103

## Battery Lid

### Removal

1. Remove the floor mat.

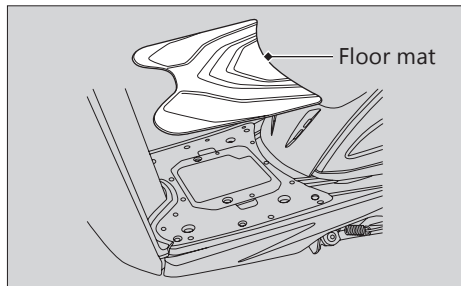

2. Remove the screws and battery lid.

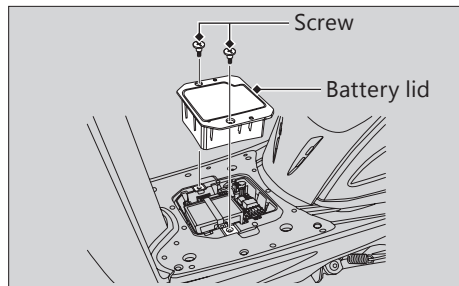

### Installation

Install the parts in the reverse order of removal.

## Body Cover

### Lift-up

1. Open the seat. ► P. 45
2. Remove the bolts.
3. Remove the clips. ► P. 68
4. Lift-up the body cover and set the maintenance rod.

### Installation

Install the parts in the reverse order of removal.

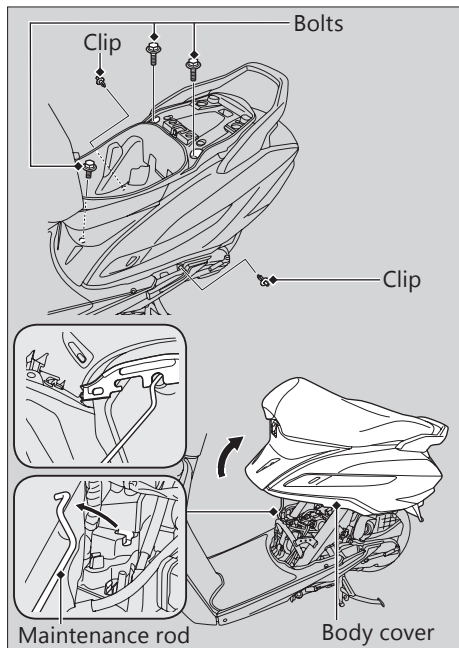

## Clip

### ■ Removal :

1. Press down on the centre pin to release the lock.
2. Pull the clip out of the hole.

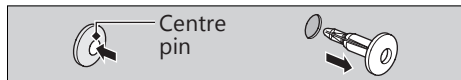

### ■ Installation :

1. Push the bottom of the centre pin.



2. Insert the clip into the hole.
3. Press down on the centre pin to lock the clip.

## Front Centre Cover

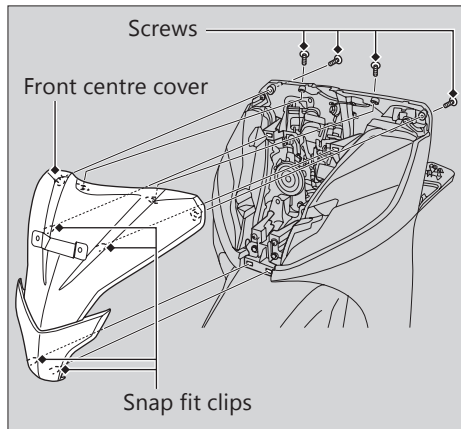

### Removal

1. Remove the screws.
2. Remove the front centre cover by releasing the snap fit clips.

### Installation

Install the parts in the reverse order of removal.



## Headlight Case

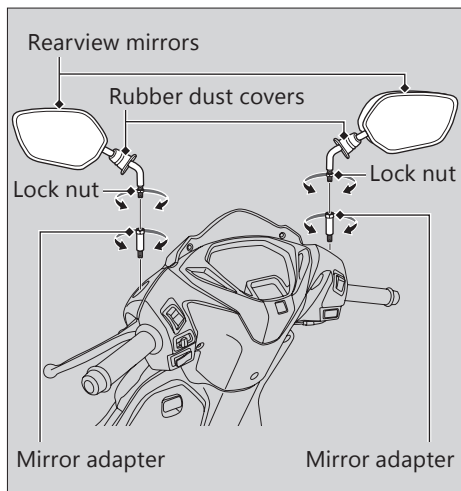

### Removal

1. Pull up the rubber dust covers.
2. Loosen the lock nuts by turning clockwise.
3. Loosen the rearview mirrors and remove them by turning them clockwise until they will no longer turn.
4. Loosen the mirror adapters and remove them.

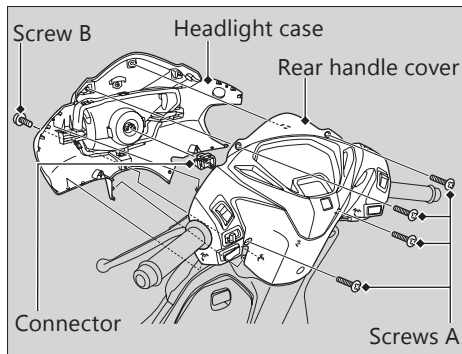

5. Remove the screws A and screw B.
6. Remove the headlight case, then disconnect the connector.

## Installation

Install the parts in the reverse order of removal.

► To install the rearview mirrors.

1. Install the mirror adapters.
2. Install the rearview mirrors by turning counterclockwise until they will no longer turn.
3. Loosen the rearview mirrors approximately 2 turns.
4. Adjust the rearview mirrors.
5. Tighten the lock nuts and install the rubber dust covers.

## Checking Spark Plug

For the recommended spark plug, see "Specifications." ➤P. 121

Use only the recommended type of spark plug in the recommended heat range.

### NOTICE

Using a spark plug with an improper heat range can cause engine damage.

1. Lift-up the body cover. ➤P. 67
2. Disconnect the spark plug cap from the spark plug.
3. Clean any dirt from around the spark plug base.
4. Remove the spark plug using provided spark plug wrench. ➤P. 64

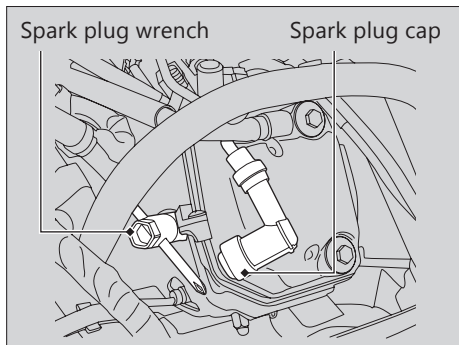

5. Inspect the electrodes and centre porcelain for deposits, erosion or carbon fouling.
  - ▶ If the erosion or deposit is heavy, replace the plug.
  - ▶ Clean a carbon or wet-fouled plug with a plug cleaner, otherwise use a wire brush.

6. Check the spark plug gap using a wire type feeler gauge.  
► If adjustment is necessary, bend the side electrode carefully.

**The gap should be:**

0.8 to 0.9 mm (0.03 to 0.04 in)

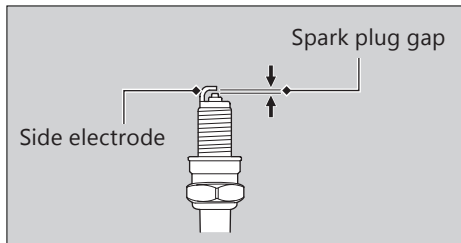

7. Make sure the plug washer is in good condition.
8. Install the spark plug. With the plug washer attached, thread the spark plug in by hand to prevent cross-threading.

9. Tighten the spark plug:
- If the old plug is good:  
1/12 turn after it seats.
  - If installing a new plug, tighten it twice to prevent loosening:
    - a) First, tighten the plug:  
NGK: 1/4 turn after it seats.
    - b) Then loosen the plug.
    - c) Next, tighten the plug again:  
1/12 turn after it seats.

**NOTICE**

An improperly tightened spark plug can damage the engine. If a plug is too loose, a piston may be damaged. If a plug is too tight, the threads may be damaged.

10. Install the parts in the reverse order of removal.
- When reinstalling the spark plug cap, take care to avoid pinching any cables or wires.

## Checking the Engine Oil

### SCV125 II ID

Check the engine oil with the Idling Stop switch at IDLING.

### SCV125 ID, II ID, III ID

1. If the engine is cold, idle the engine for 3 to 5 minutes.
2. Turn the ignition switch to the OFF position and wait for 2 to 3 minutes.
3. Place your vehicle on its centre stand on a firm, level surface.
4. Remove the oil fill cap/dipstick and wipe it clean.
5. Insert the oil fill cap/dipstick until it seats, but don't screw it in.
6. Check that the oil level is between the upper level and lower level marks on the oil fill cap/dipstick.
7. Securely install the oil fill cap/dipstick.

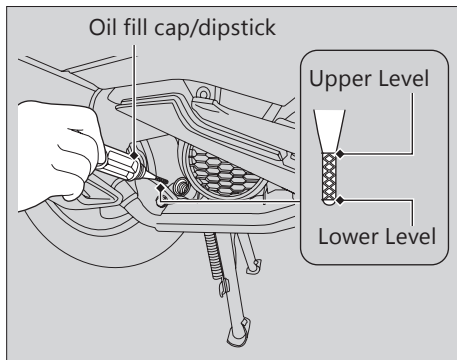

## Adding Engine Oil

If the engine oil is below or near the lower level mark, add the recommended engine oil. ► P. 59, 121

1. Remove the oil fill cap/dipstick. Add the recommended oil until it reaches the upper level mark.
  - Place your vehicle on its centre stand on a firm, level surface when checking the oil level.
  - Do not overfill above the upper level mark.
  - Make sure no foreign objects enter the oil filler opening.
  - Wipe up any spills immediately.
2. Securely reinstall the oil fill cap/dipstick.

### NOTICE

Overfilling with oil or operating with insufficient oil can cause damage to your engine. Do not mix different brands and grades of oil.

For the recommended oil and oil selection guidelines, see "Maintenance Fundamentals." ► P. 59

## Changing Engine Oil, Cleaning Strainer Screen

Changing the oil and cleaning strainer screen requires special tools. We recommend that you have your vehicle serviced by your dealer.

### SCV125 II ID

Change the engine oil with the Idling Stop switch at IDLING.

### SCV125 ID, II ID, III ID

1. If the engine is cold, idle the engine for 3 to 5 minutes.

**Engine Oil** ► Changing Engine Oil, Cleaning Strainer Screen

2. Turn the ignition switch to the OFF position and wait for 2 to 3 minutes.
3. Place your vehicle on its centre stand on a firm, level surface.
4. Place a drain pan under the drain bolt and oil plug.
5. Remove the oil fill cap/dipstick, drain bolt, and sealing washer to drain the oil.
6. Remove the oil plug, O-ring, spring and oil strainer screen and let the remaining oil drain out.
  - Discard the oil at an approved recycling centre.
7. Clean the oil strainer screen.
8. Check that the oil strainer screen and sealing rubber are in good condition.
9. Replace the O-ring and apply a thin coat of engine oil to the new O-ring before installing it.
10. Install the oil strainer screen, spring and oil plug and tighten.

**Torque:** 20 N·m (2.0 kgf·m, 15 lbf·ft).

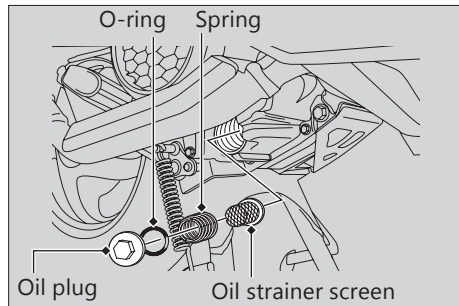
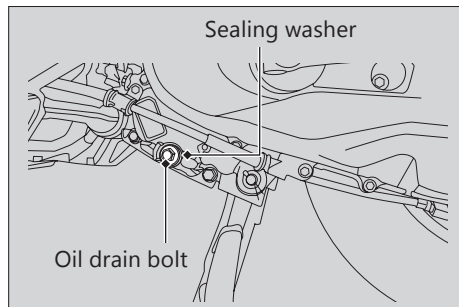

11. Install a new sealing washer onto the drain bolt. Tighten the drain bolt.

**Torque:** 24 N·m (2.4 kgf·m, 18 lbf·ft).

12. Fill the crankcase with the recommended oil (► P. 59, 121) and install the oil fill cap/dipstick.

**Required oil**

**When changing oil & cleaning the strainer screen:**

0.60 litres (0.63 US qt, 0.53 Imp qt)

**When changing oil only:**

0.55 litres (0.58 US qt, 0.48 Imp qt)

13. Check the oil level. ► P. 74
14. Check that there are no oil leaks.



SCV125 II ID

## Checking the Front Brake Fluid

1. Place your vehicle in an upright position on a firm, level surface.
2. Check that the brake fluid reservoir is horizontal and that the fluid level is above the LWR level mark.

If the brake fluid level in the reservoir is below the LWR level mark or the brake lever freeplay becomes excessive, inspect the brake pads for wear.

If the brake pads are not worn, you most likely have a leak. Have your vehicle inspected by your dealer.

Front brake fluid reservoir

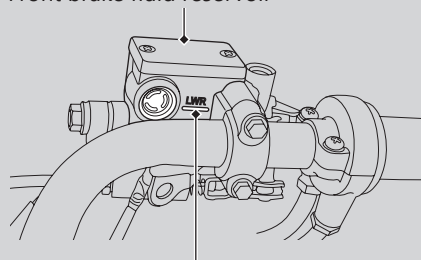

LWR level mark

SCV125 II ID

## Inspecting the Front Brake Pads

Check the condition of the brake pad wear indicators.

The pads need to be replaced if a brake pad is worn to the bottom of the indicator.

1. Inspect the brake pads from in front of the brake caliper.

If necessary have the pads replaced by your dealer.

Always replace both left and right brake pads at the same time.

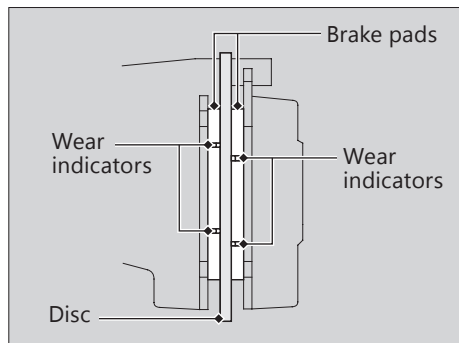

SCV125 II ID

## Inspecting the Rear Brake Lever Freeplay

1. Place your vehicle on its centre stand.
2. Measure the distance the rear brake lever moves before the brake takes hold.

**Freeplay at the tip of the brake lever: 10 to 20 mm (0.4 to 0.8 in)**

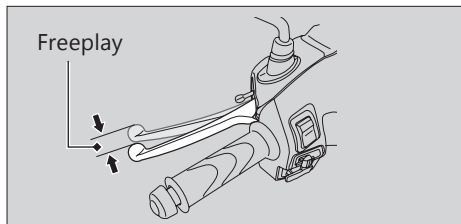

Check the brake cable for kinks or signs of wear. If necessary have it replaced by your dealer.

Lubricate the brake cable with a commercially available cable lubricant to prevent premature wear and corrosion.

Make sure the brake arm, spring and fastener are in good condition.

SCV125 II ID

## Adjusting the Rear Brake Lever Freeplay

Adjust the freeplay of the brake lever with the front wheel pointed straight ahead.

Make sure the cut-out on the adjusting nut is seated on the brake arm pin when adjusting the freeplay.

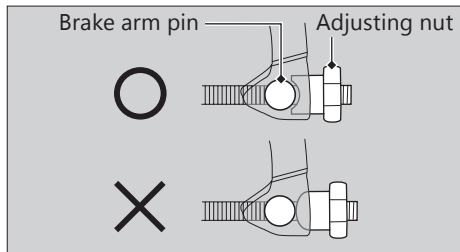

If proper adjustment cannot be obtained by this method, see your dealer.

1. Adjust by turning the rear brake adjusting nut a half-turn at a time.

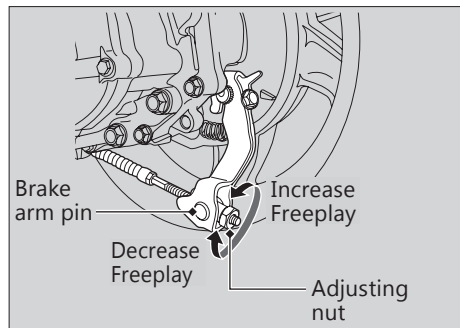

2. Apply the brake several times and check for free wheel rotation after the brake lever is released.

**Brakes ► Adjusting the Rear Brake Lever Freeplay**

3. Push the brake arm to confirm that there is a gap between the rear brake adjusting nut and rear brake arm pin.

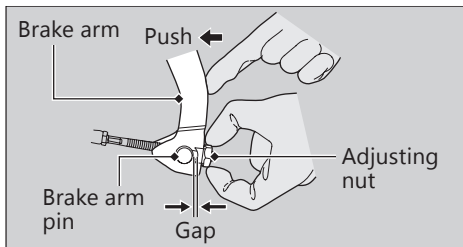

After adjustment, confirm the freeplay of the brake lever.

Make sure the brake arm, spring and fastener are in good condition.

**NOTICE**

Do not turn the adjuster beyond its natural limits.

SCV125 II ID

## Inspecting Rear Brake Shoe Wear

The rear brake is equipped with a brake wear indicator.

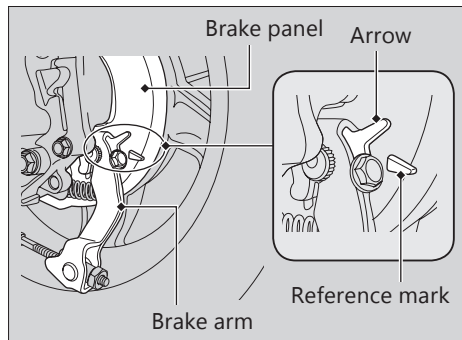

When the brake is applied, an arrow attached to the brake arm moves toward a reference mark on the brake panel. If the arrow aligns with the reference mark on full application of the brake, the brake shoes must be replaced. See your dealer for this service.

When the brake service is necessary, see your dealer. Use only Honda Genuine Parts or its equivalent.

SCV125 ID, III ID

## Inspecting the Brake Lever Freeplay

1. Place your vehicle on its centre stand on a firm, level surface.
2. Measure the distance the front and rear brake levers move before each brake takes hold.

**Freeplay at the tip of the brake lever:** 10 to 20 mm (0.4 to 0.8 in)

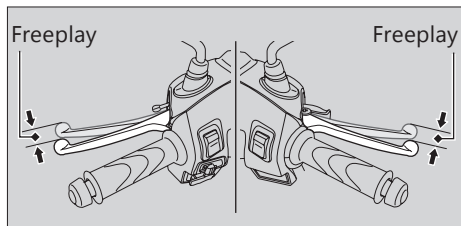

SCV125 ID, III ID

## Adjusting the Brake Lever Freeplay

Adjust the freeplay of the brake levers with the front wheel pointed straight ahead in the order of front brake followed by rear brake. Make sure the cut-out on the adjusting nut is seated on the brake arm pin when adjusting the freeplay.

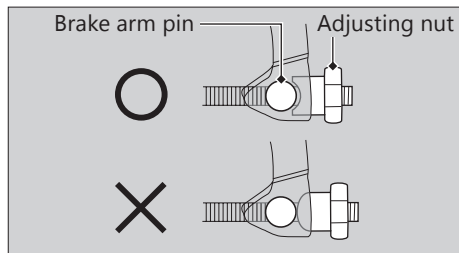

If proper adjustment cannot be obtained by this method, see your dealer.

**Brakes** ► Adjusting the Brake Lever Freeplay

1. Turn No.1 adjusting nut a half-turn at a time while firmly pushing the brake arm. Check the freeplay of the front brake lever after turning the adjusting nut clockwise (less freeplay) by hand until the nut no longer turns.

► If the freeplay of the front brake lever is out of the specified range, readjust the freeplay by rotating the No.1 adjusting nut.

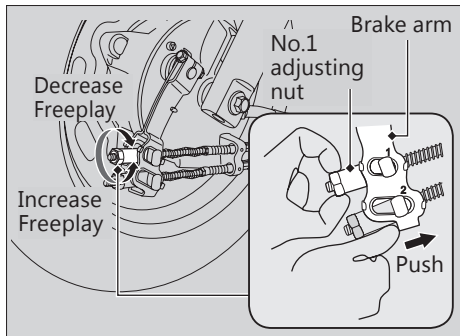

2. Without pushing the brake arm, adjust No.2 adjusting nut so that the gaps between the brake arm and brake arm pin for No.1 and No.2 are as follows.  
Gap of No.1 : no gap  
Gap of No.2 : approximately 1 mm (0.04 in)

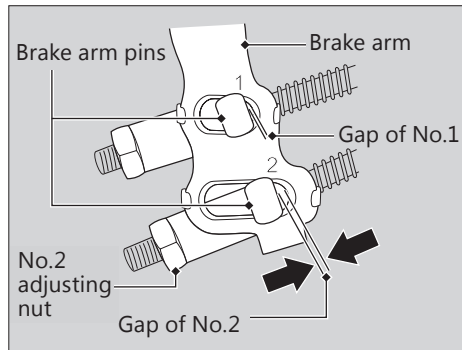



## Brakes ► Adjusting the Brake Lever Freeplay

To adjust No.2 adjusting nut, turn the No.2 adjusting nut a half-turn at a time while firmly pushing the brake arm.

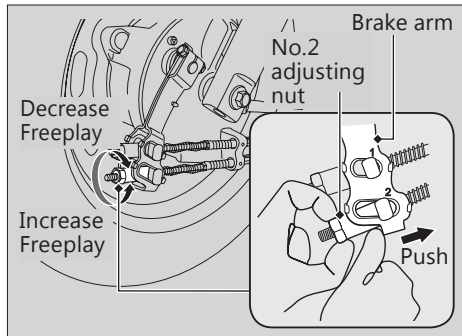

3. While pushing the front brake arm, confirm there is a gap between the brake arm and brake arm pin for No.1 and No.2.

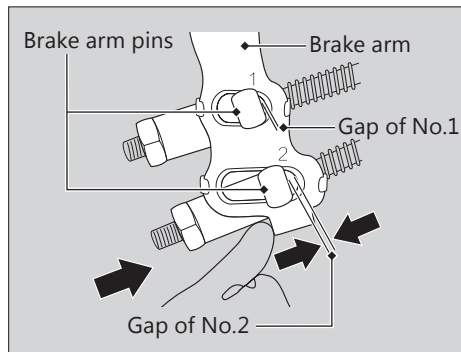

4. Apply the brakes several times and check for free wheel rotation after the front and rear brake levers are released.

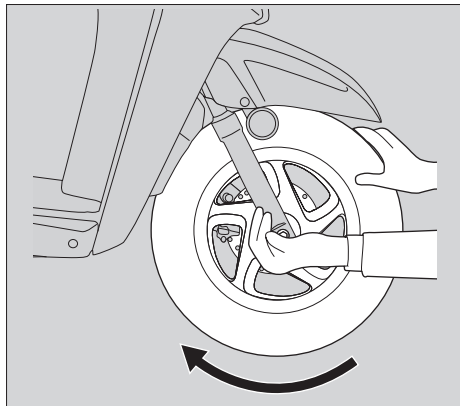

5. Adjust the freeplay of the rear brake lever by turning the rear brake adjusting nut a half-turn at a time.

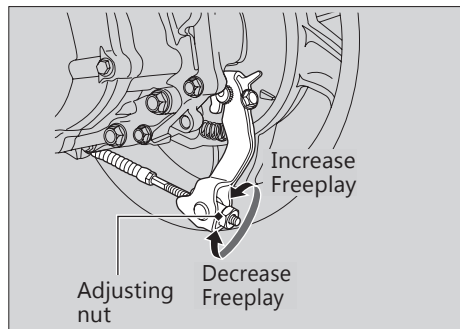

**Brakes ► Adjusting the Brake Lever Freeplay**

6. Push the brake arm to confirm that there is a gap between the rear brake adjusting nut and brake arm pin.

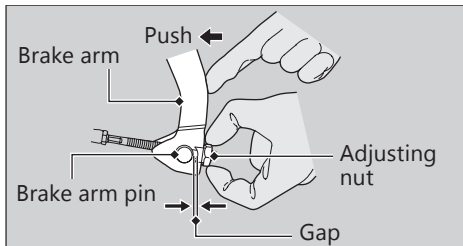

7. Apply the brake several times and check for free wheel rotation after the brake lever is released.

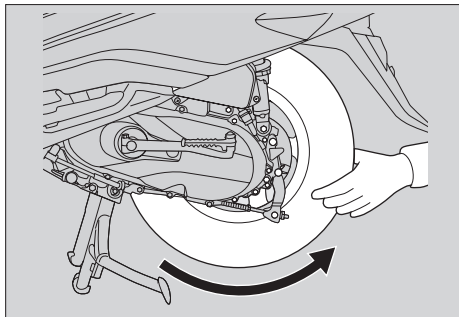

After adjustment, confirm the freeplay of the brake levers.

**NOTICE**

Do not turn the adjuster beyond its natural limits.

Make sure the brake arm, spring and fastener are in good condition.

## Inspecting Brake Shoe Wear

SCV125 ID, III ID

The front and rear brake are equipped with a brake wear indicator.

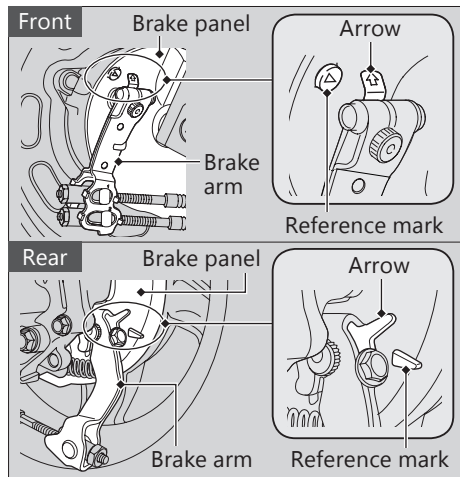

When the brake is applied, an arrow attached to the brake arm moves toward a reference mark on the brake panel. If the arrow aligns with the reference mark on full application of the brake, the brake shoes must be replaced. See your dealer for this service.

When the brake service is necessary, see your dealer. Use only Honda Genuine Parts or its equivalent.

### Checking the Side Stand

SCV125 II ID, III ID

Side stand spring

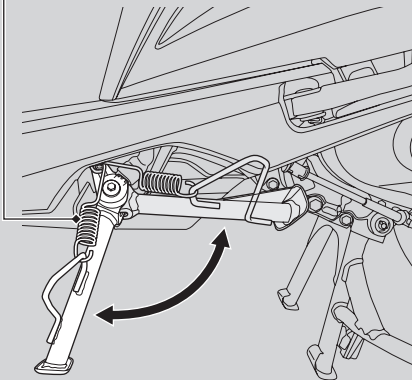

1. Place your vehicle on its centre stand on a firm, level surface.
2. Check that the side stand operates smoothly. If the side stand is stiff or squeaky, clean the pivot area and lubricate the pivot bolt and spring hook area with clean grease.
3. Check the spring for damage or loss of tension.
4. Sit on the vehicle and raise the side stand.
5. Start the engine.
6. Lower the side stand all the way. The engine should stop as you lower the side stand. If the engine doesn't stop, have your vehicle inspected by your dealer.

## Checking the Throttle

With the engine off, check that the throttle rotates smoothly from fully closed to fully open in all steering positions and throttle freeplay is correct. If the throttle does not move smoothly, close automatically, or if the cable is damaged, have the vehicle inspected by your dealer.

### Freeplay at the throttle grip flange:

2 to 6 mm (0.1 to 0.2 in).

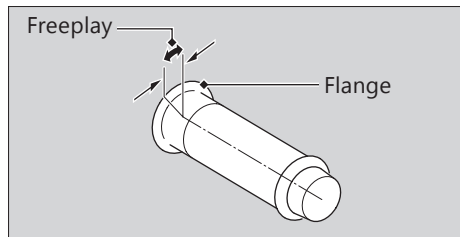

### Cleaning the Crankcase Breather

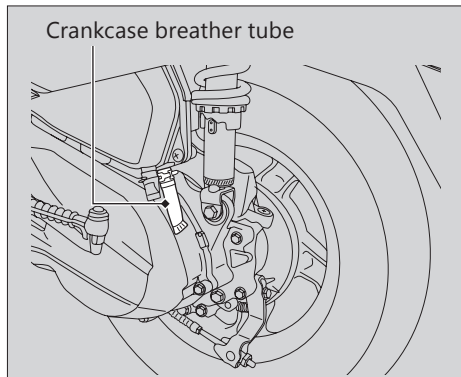

1. Place a suitable container to receive deposits.
2. Remove the crankcase breather tube and drain deposits.
3. Reinstall the crankcase breather tube.

## Other Adjustments

### Adjusting the Headlight Aim

You can adjust vertical aim of the headlight for proper alignment. To move the headlight, loosen the bolt.

Tighten the bolt after adjustment.

Obey local laws and regulations.

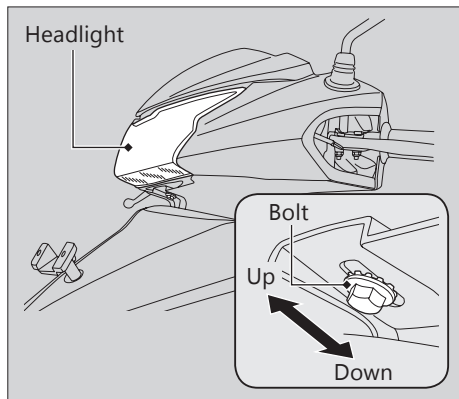



**Other Adjustments** ► Adjusting the Rear Suspension

## Adjusting the Rear Suspension

Adjusting the suspension requires a pin spanner, we recommend that you have your vehicle serviced by your dealer

### Spring Preload

You can adjust the spring preload by the adjuster to suit the load or the road surface. Use the pin spanner to turn the adjuster. Position 1 is for a decrease spring preload (soft), or turn the position 3 increase spring preload (hard). The standard position is 2.

**NOTICE**

Attempting to adjust directly from 1 to 3 or 3 to 1 may damage the shock absorber.

**NOTICE**

Do not turn the adjuster beyond its limits.

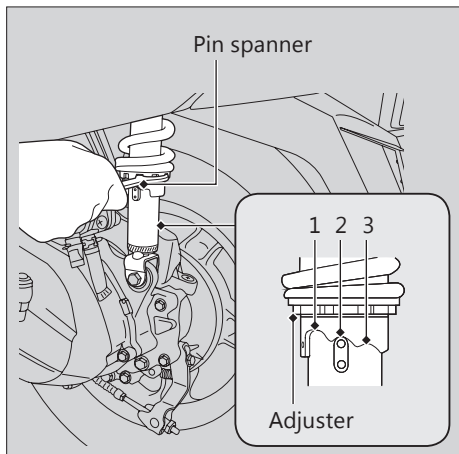

# Troubleshooting

**Engine Will Not Start** ..... P. 96

**Warning Indicators On** ..... P. 97

PGM-FI (Programmed Fuel Injection)

Malfunction Indicator Lamp (MIL) ..... P. 97

**Other Warning Indications** ..... P. 98

Fuel Gauge Failure Indication ..... P. 98

**When the Idling Stop System Does Not**

**Operate Properly** ..... P. 99

Idling Stop Indicator Does Not Come On ..... P. 99

Engine is Not Stopped by the Idling Stop System

While the Idling Stop Indicator is on ..... P. 100

Engine Does Not Start Even If the Throttle is

Opened ..... P. 101

**Tyre Puncture** ..... P. 102

**Electrical Trouble** ..... P. 103

Battery Goes Dead ..... P. 103

Burned-out Light Bulb ..... P. 103

Blown Fuse ..... P. 107

**Unstable Engine Operation Occurs**

**Intermittently** ..... P. 108

### Starter Motor Operates But Engine Does Not Start

---

Check the following items:

- Check the correct engine starting sequence. ➡ P. 37
- Check that there is petrol in the fuel tank.
- Check if the PGM-FI malfunction indicator lamp (MIL) is on.
  - ▶ If the indicator lamp is on, contact your dealer as soon as possible.

### Starter Motor Does Not Operate

---

Check the following items:

- Check the correct engine starting sequence. ➡ P. 37
- Check for a blown fuse. ➡ P. 107
- Check for a loose battery connection (➡ P. 58) or battery terminal corrosion (➡ P. 56).
- Check the condition of the battery. ➡ P. 103

If the problem continues, have your vehicle inspected by your dealer.

### **PGM-FI (Programmed Fuel Injection) Malfunction Indicator Lamp (MIL)**

---

If the indicator comes on while riding, you may have a serious problem with the PGM-FI system. Reduce speed and have your vehicle inspected by your dealer as soon as possible.

## Other Warning Indications

### Fuel Gauge Failure Indication

SCV125 II ID, III ID

If the fuel system has an error, the fuel gauge indicators will be displayed as shown in the illustration.

If these occur, see your dealer as soon as possible.

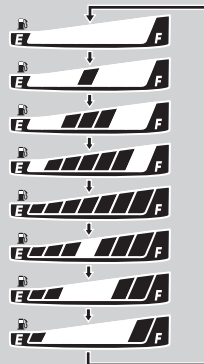
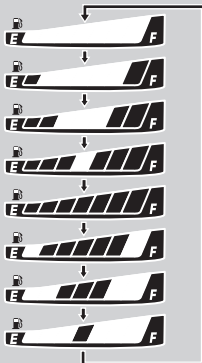

# When the Idling Stop System Does Not Operate Properly

SCV125 II ID

## Idling Stop Indicator Does Not Come On

When the Idling Stop indicator does not come on, perform the followings.

**If the Idling Stop switch is at IDLING:**

Press the Idling Stop switch to IDLING STOP.

**If you started the engine with the kickstarter:**

If you started the engine with the kickstarter, the Idling Stop system may not operate. Restart the engine with the start button, referring to the starting procedure (➡P. 37) for standard engine starting.

**If the engine is cold:**

Warm up the engine.  
The Idling Stop system does not operate when the engine is cold.

**If you did not ride the vehicle after engine starts:**

Ride the vehicle at speeds of over 10 km/h (6 mph). The Idling Stop system does not operate until you ride once.

**If PGM-FI malfunction indicator lamp (MIL) lights:**

When the PGM-FI malfunction indicator lamp (MIL) lights, the Idling Stop system does not operate for protection of the engine. See your dealer.

**If the battery voltage is low:**

Ride the vehicle awhile, then stop the engine and then restart the engine with start button, referring to the starting procedure (➡P. 37) for standard engine starting. The Idling Stop system may not operate if the battery voltage is low.  
If this occurs frequently, contact your dealer.

## Engine is Not Stopped by the Idling Stop System While the Idling Stop Indicator is on

---

When the engine is not stopped by the Idling Stop system while the Idling Stop indicator is on, perform the followings.

### **If the vehicle does not stop completely:**

Stop the vehicle completely. The Idling Stop system operates if the speed is only at 0 km/h (0 mph).

### **If the throttle is not closed completely:**

Close the throttle completely.

## Engine Does Not Start Even If the Throttle is Opened

---

Engine does not start even if the throttle is opened, perform the followings.

### If the side stand is down:

While the engine is stopped by the Idling Stop system, if you operate the side stand, the flashing Idling Stop indicator turns off or stops flashing and stays on, and the Idling Stop system is cancelled. Restart the engine with start button referring to the starting procedure (►P. 37) for standard engine starting.

### If the Idling Stop switch is at IDLING:

While the engine is stopping by the Idling Stop system, if you press the Idling Stop switch to IDLING, the Idling Stop system will be cancelled. Restart the engine with start button referring to the starting procedure (►P. 37) for standard engine starting.

If the Idling Stop indicator flashes (the Idling Stop switch is at IDLING STOP position), but engine does not start even if the throttle is opened, perform the followings.

### Low (or dead) battery or battery lead is loose:

Check the battery and battery terminals. If the battery is weak, contact your dealer.



## Tyre Puncture

Repairing a puncture or removing a wheel requires special tools and technical expertise. We recommend you have this type of service performed by your dealer.

After an emergency repair, always have the tyre inspected/replaced by your dealer.

### Emergency Repair Using a Tyre Repair Kit

If your tyre has a minor puncture, you can make an emergency repair using a tubeless tyre repair kit.

Follow the instructions provided with the emergency tyre repair kit.

Riding your vehicle with a temporary tyre repair is very risky. Do not exceed 50 km/h (30 mph). Have the tyre replaced by your dealer as soon as possible.

### **WARNING**

Riding your vehicle with a temporary tyre repair can be risky. If the temporary repair fails, you can crash and be seriously injured or killed.

If you must ride with a temporary tyre repair, ride slowly and carefully and do not exceed 50 km/h (30 mph) until the tyre is replaced.

### Battery Goes Dead

Charge the battery using a motorcycle battery charger.

Remove the battery from the vehicle before charging.

Do not use an automobile-type battery charger, as these can overheat a motorcycle battery and cause permanent damage.

If the battery does not recover after recharging, contact your dealer.

#### NOTICE

Jump starting using an automobile battery can damage your vehicle's electrical system and is not recommended.

### Burned-out Light Bulb

Follow the procedure below to replace a burned-out light bulb.

Turn the ignition switch to the OFF or LOCK position.

Allow the bulb to cool before replacing it.

Do not use bulbs other than those specified.

Check the replacement bulb for correct operation before riding.

For the light bulb wattage, see "Specifications." ➤ P. 122

## I Headlight Bulb

SCV125 ID

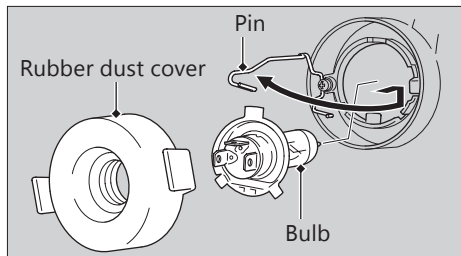

1. Remove the headlight case. ► P. 70
2. Remove the rubber dust cover.
3. Press the pin down and pull out the bulb without turning it.
4. Install a new bulb and parts in the reverse order of removal.

Do not touch the glass surface with your fingers. If you touch the bulb with your bare hands, clean it with a cloth moistened with alcohol.

## I Headlight

SCV125 II ID, III ID

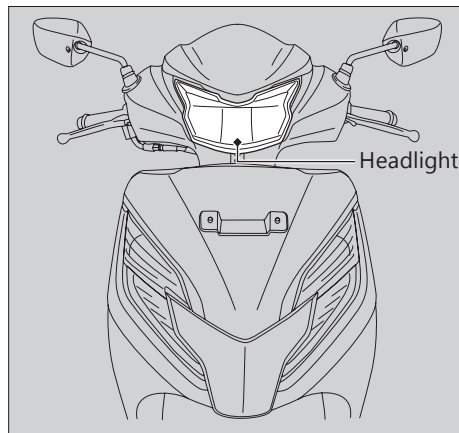

The headlight uses several LEDs. If there is an LED which is not turned on, see your dealer for servicing.

## | Position Light

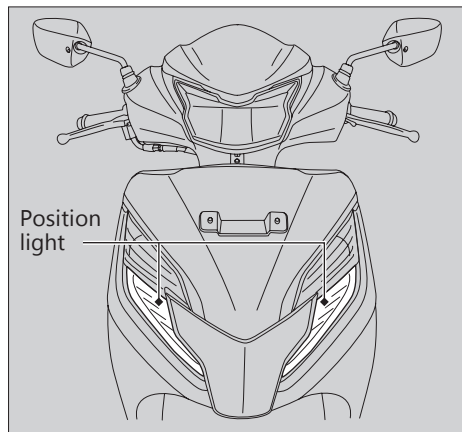

The position light uses several LEDs. If there is an LED which is not turned on, see your dealer for servicing.

## | Brakelight/Taillight Bulb

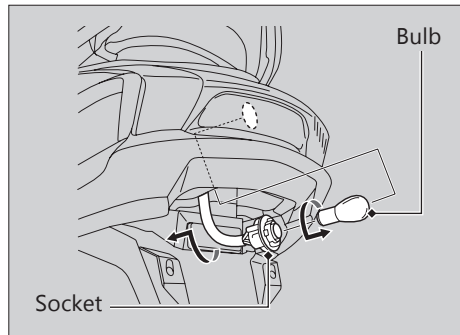

1. Insert the hand from rear side to reach behind the brakelight/taillight assembly.
2. Turn the socket counterclockwise and pull it out.
3. Slightly press the bulb and turn it counterclockwise.
4. Install a new bulb and parts in the reverse order of removal.

## Front Turn Signal Bulb

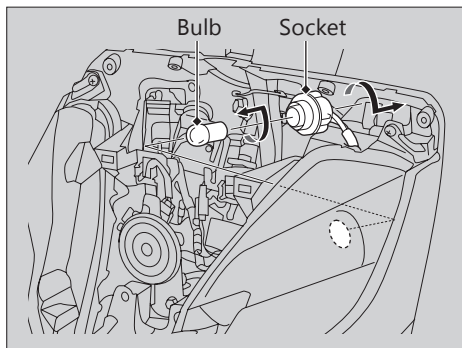

1. Remove the front centre cover. ► P. 69
2. Turn the socket counterclockwise and pull it out.
3. Slightly press the bulb and turn it counterclockwise.
4. Install a new bulb and parts in the reverse order of removal.  
► Use only the amber bulb

## Rear Turn Signal Bulb

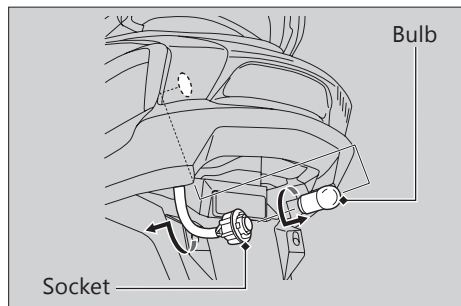

1. Insert the hand from rear side to reach behind the brakelight/taillight assembly.
2. Turn the socket counterclockwise and pull it out.
3. Slightly press the bulb and turn it counterclockwise.
4. Install a new bulb and parts in the reverse order of removal  
► Use only the amber bulb

## Blown Fuse

Before handling fuses, see "Inspecting and Replacing Fuses." ► P. 59

### I Main Fuse & FI Fuse

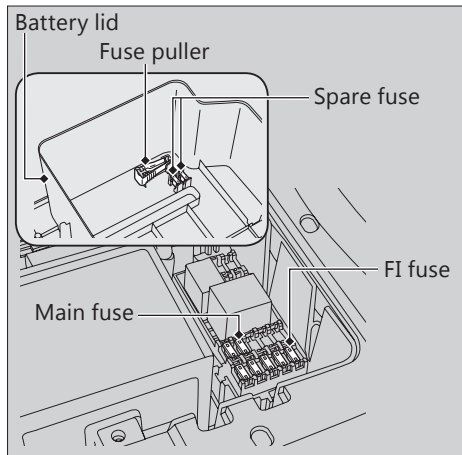

1. Remove the battery lid. ► P. 66
2. Pull the fuses out one by one with the fuse puller and check for a blown fuse. Always replace a blown fuse with a spare fuse of the same rating.  
► Spare fuses are provided in the battery lid.
3. Reinstall parts in the reverse order of removal.

#### NOTICE

If a fuse fails repeatedly, you likely have an electrical problem. Have your vehicle inspected by your dealer.

## Unstable Engine Operation Occurs Intermittently

If the fuel pump filter is clogged, unstable engine operation will occur intermittently while riding.

Even if this symptom occurs, you can continue to ride your vehicle.

If unstable engine operation occurs even if sufficient fuel is available, have your vehicle inspected by your dealer as soon as possible.

# Information

<b>Keys</b> .....	P. 110
<b>Instruments, Controls, &amp; Other Features</b> .....	P. 111
<b>Caring for Your Vehicle</b> .....	P. 112
<b>Storing Your Vehicle</b> .....	P. 115
<b>Transporting Your Vehicle</b> .....	P. 115
<b>You &amp; the Environment</b> .....	P. 116
<b>Serial Numbers</b> .....	P. 117
<b>Fuels Containing Alcohol</b> .....	P. 118
<b>Catalytic Converters</b> .....	P. 119



# Keys

### Ignition key

Be sure to record the key number provided with the key number plate. Store the spare key and key number in a safe location.

To make a duplicate, take the spare key or the key number to your dealer.

If you lose all ignition keys and the key number, the ignition switch assembly will probably have to be removed by your dealer to determine the key number.

A metal key holder may cause damage to the area surrounding the ignition switch.

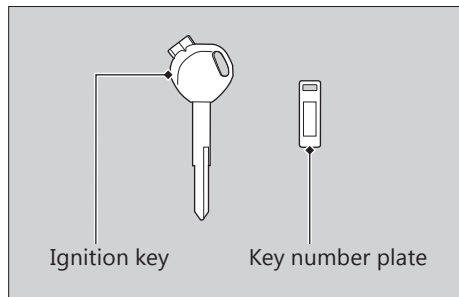

## Instruments, Controls, & Other Features

### Ignition Switch

Leaving the ignition switch in the ON position with the engine stopped will drain the battery.

Do not turn the key while riding.

### Engine Stop Switch

SCV125 ID, III ID

Do not use the engine stop switch except in an emergency. Doing so when riding will cause the engine to suddenly turn off, making riding unsafe.

If you stop the engine using the engine stop switch, turn the ignition switch to the OFF position. Failing to do so will drain the battery.

### Odometer

SCV125 ID

The display locks at 999,999 when the read-out exceeds 999,999.

SCV125 II ID, III ID

The display locks at 999,999 when the read-out exceeds 999,999.

### Tripmeter

SCV125 II ID, III ID

The tripmeter returns to 0.0 when the read-out exceeds 9,999.9.

Also average fuel mileage is reset at the same time.

### Document Bag

The owner's manual, registration, and insurance information can be stored in the plastic document bag located in the document compartment in the center compartment.

➤ P. 48

## Caring for Your Vehicle

Frequent cleaning and polishing is important to ensure the life of your Honda. A clean vehicle makes it easier to spot potential problems. In particular, seawater and salts used to prevent ice on roads promote the formation of corrosion. Always wash your vehicle thoroughly after riding on coastal or treated roads.

### Washing

Allow the engine, muffler, brakes, and other high-temperature parts to cool before washing.

1. Rinse your vehicle thoroughly using a low pressure garden hose to remove loose dirt.
2. If necessary, use a sponge or a soft towel with mild cleaner to remove road grime.
  - ▶ Clean the headlight lens, panels, and other plastic components with extra care to avoid scratching them. Avoid directing water into the air cleaner, muffler, and electrical parts.

3. Thoroughly rinse your vehicle with plenty of clean water and dry with a soft, clean cloth.
4. After the vehicle dries, lubricate any moving parts.
  - ▶ Make sure that no lubricant spills onto the brakes or tyres. Brake discs, pads, drum or shoes contaminated with oil will suffer greatly reduced braking effectiveness and can lead to a crash.
5. Apply a coat of wax to prevent corrosion.
  - ▶ Avoid products that contain harsh detergents or chemical solvents. These can damage the metal, paint, and plastic on your vehicle.  
Keep the wax clear of the tyres and brakes.
  - ▶ If your vehicle has any matte painted parts, do not apply a coat of wax to the matte painted surface.

## I Washing Precautions

Follow these guidelines when washing:

- Do not use high-pressure washers:
  - ▶ High-pressure water cleaners can damage moving parts and electrical parts, rendering them inoperable.
  - ▶ Water in the air intake can be drawn into the throttle body and/or enter the air cleaner.
- Do not direct water at the muffler:
  - ▶ Water in the muffler can prevent starting and causes rust in the muffler.
- Dry the brakes:
  - ▶ Water adversely affects braking effectiveness. After washing, apply the brakes intermittently at low speed to help dry them.
- Do not direct water under the seat:
  - ▶ Water in the under seat compartment can damage your documents and other belongings.

- Do not direct water at the air cleaner:
  - ▶ Water in the air cleaner can prevent the engine from starting.
- Do not direct water near the headlight:
  - ▶ The headlight's inside lens may fog temporarily after washing or while riding in rain. This does not impact the headlight function.

### SCV125 ID

- ▶ Any condensation inside the headlight should dissipate after a few minutes of running the engine with the headlight(s) on.  
However, if you see a large amount of water or ice accumulated inside the lens(es), have your vehicle inspected by your dealer.
- Do not use wax or polishing compounds on matte painted surface:
  - ▶ Use a soft cloth or sponge, plenty of water, and a mild detergent to clean matte painted surfaces. Dry with a soft clean cloth.

## Caring for Your Vehicle

### Aluminium Components

Aluminium will corrode from contact with dirt, mud, or road salt. Clean aluminium parts regularly and follow these guidelines to avoid scratches:

- Do not use stiff brushes, steel wool, or cleaners containing abrasives.
- Avoid riding over or scraping against curbs.

### Panels

Follow these guidelines to prevent scratches and blemishes:

- Wash gently using a soft sponge and plenty of water.
- To remove stubborn stains, use diluted detergent and rinse thoroughly with plenty of water.
- **SCV125 ID, III ID**  
Avoid getting petrol or detergents on the instruments, panels, or headlight.

- **SCV125 II ID**

Avoid getting petrol, brake fluid, or detergents on the instruments, panels or headlight.

### Exhaust Pipe and Muffler

When the exhaust pipe and muffler are painted, do not use a commercially available abrasive kitchen cleaning compound. Use a neutral detergent to clean the painted surface on the exhaust pipe and muffler. If you are not sure if your exhaust pipe and muffler are painted, contact your dealer.

## Storing Your Vehicle

If you store your vehicle outdoors, you should consider using a full-body cover.

If you won't be riding for an extended period, follow these guidelines:

- Wash your vehicle and wax all painted surfaces (except matte painted surfaces). Coat chrome pieces with rust-inhibiting oil.
- Place your vehicle on its centre stand and position a block so that both tyres are off the ground.
- After rain, remove the body cover and allow the vehicle to dry.
- Remove the battery (➤ P. 65) to prevent discharge. Fully charge the battery and then place it in a shaded, well-ventilated area.
  - ▶ If you leave the battery in place, disconnect the negative ⊖ terminal to prevent discharge.

After removing your vehicle from storage, inspect all maintenance items required by the Maintenance Schedule.

## Transporting Your Vehicle

If your vehicle needs to be transported, it should be carried on a motorcycle trailer or a flatbed truck or trailer that has a loading ramp or lifting platform, and motorcycle tie-down straps. Never try to tow your vehicle with a wheel or wheels on the ground.

### NOTICE

Towing your vehicle can cause serious damage to the transmission.

## **You & the Environment**

Owning and riding a vehicle can be enjoyable, but you must do your part to protect the environment.

### **Choose Sensible Cleaners**

Use a biodegradable detergent when you wash your vehicle. Avoid aerosol spray cleaners that contain chlorofluorocarbons (CFCs) which damage the atmosphere's protective ozone layer.

### **Recycle Wastes**

Put oil and other toxic wastes in approved containers and take them to a recycling centre. Call your local or state office of public works or environmental services to find a recycling centre in your area, and to get instructions on how to dispose of non-recyclable wastes. Do not place used engine oil in the trash, or pour it

down a drain or on the ground. Used oil, petrol, and cleaning solvents contain poisons that can hurt refuse workers and contaminate drinking water, lakes, rivers, and oceans.

## Serial Numbers

The frame and engine serial numbers uniquely identify your vehicle and are required in order to register your vehicle. They may also be required when ordering replacement parts. You should record these numbers and keep them in a safe place.

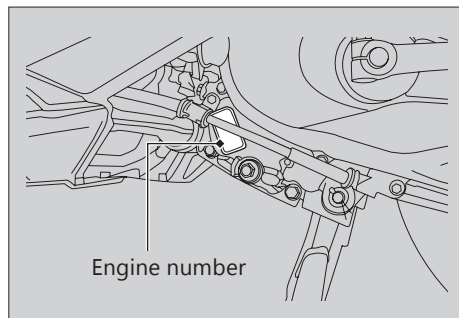
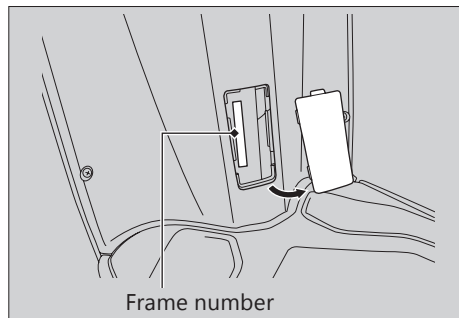



# Fuels Containing Alcohol

Some conventional fuels blended with alcohol are available in some locales to help reduce emissions to meet clean air standards. If you plan to use blended fuel, check that it is unleaded and meets the minimum octane rating requirement.

The following fuel blends can be used in your vehicle:

- Ethanol (ethyl alcohol) up to 10% by volume.
  - Petrol containing ethanol may be marketed under the name Gasohol.

The use of petrol containing more than 10% ethanol may:

- Damage the painting of the fuel tank.
- Damage the rubber tubes of the fuel line.
- Cause corrosion of the fuel tank.
- Cause poor drivability.

### NOTICE

Use of blended fuels containing higher than approved percentages can damage metal, rubber, plastic parts of your fuel system.

If you notice any undesirable operating symptoms or performance problems, try a different brand of petrol.

## Catalytic Converters

This vehicle is equipped with a three-way catalytic converter. The catalytic converter contains precious metals that serve as catalysts in high temperature chemical reactions that convert hydrocarbons (HC), carbon monoxide (CO), and oxides of nitrogen (NOx) in the exhaust gasses into safe compounds.

A defective catalytic converter contributes to air pollution and can impair your engine's performance. A replacement unit must be an original Honda part or equivalent.

Follow these guidelines to protect your vehicle's catalytic converter.

- Always use unleaded petrol. Leaded petrol will damage the catalytic converter.
- Keep the engine in good running condition.
- Have your vehicle serviced if your engine is misfiring, backfiring, stalling, or otherwise not running properly, stop riding and turn off the engine.

# Specifications

## ■ Main Components

Overall length	1850 mm (72.8 in)	
Overall width	707 mm (27.8 in)	
Overall height	1170 mm (46.1 in)	
Wheelbase	1260 mm (49.6 in)	
Minimum ground clearance	169 mm (6.7 in)	
Caster angle	27° 30´	
Trail	72 mm (2.8 in)	
Curb weight	SCV125 ID	113 kg (249 lb)
	SCV125 II ID	111 kg (245 lb)
	SCV125 III ID	112 kg (247 lb)
Maximum weight capacity <sup>1</sup>	175 kg (386 lb)	
Maximum luggage weight <sup>2</sup>	Center compartment	10 kg (22 lb)
	Front inner box	0.5 kg (1.1 lb)
	Luggage hook	1.5 kg (3.3 lb)
Passenger capacity	Rider and 1 passenger	
Minimum turning radius	1.96 m (6.43 ft)	

\*1 Including rider, passenger, all luggage, and accessories

\*2 Includes the weight of the luggage and added accessories.

Displacement	123.97 cm <sup>3</sup> (7.565 cu-in)	
Bore x stroke	50.000 x 63.121 mm (1.9685 x 2.4851 in)	
Compression ratio	10:1	
Fuel	Unleaded petrol Recommended: 90 RON or higher	
Fuel containing alcohol	ETHANOL up to 10% by volume	
Tank capacity	5.3 litres (1.40 US gal, 1.19 Imp gal)	
Battery	SCV125 ID, III ID	ETZ5/ATZ5 12 V - 4 Ah (10 HR)
	SCV125 II ID	YTZ6 12 V - 5 Ah (10 HR)
Primary reduction	2.52:1 to 0.82:1	
Final reduction	9.291	

## ■ Service Data

Tyre size	Front	90/90-12 54J
	Rear	90/100-10 53J
Tyre type		Tubeless
Tyre air pressure	Front	(Driver only) 150 kPa (1.50 kgf/cm², 22 psi)
		(Driver and passenger) 150 kPa (1.50 kgf/cm², 22 psi)
	Rear	(Driver only) 200 kPa (2.00 kgf/cm², 29 psi)
		(Driver and passenger) 250 kPa (2.50 kgf/cm², 36 psi)
Spark plug		MR8E-9 (NGK)
Spark plug gap		0.8 to 0.9 mm (0.03 to 0.04 in)
Idle speed		1700 ± 100 rpm

Recommended engine oil		Honda 4-stroke motorcycle oil API Service Classification SJ or higher, excluding oils marked as "Energy Conserving" or "Resource Conserving," SAE 5W-30 or 10W-30, JASO T 903 standard MA or MB (10W-30 only)
Engine oil capacity	After draining	0.55 litres (0.58 US qt, 0.48 Imp qt)
	After disassembly	0.75 litres (0.79 US qt, 0.66 Imp qt)
Transmission Oil capacity	After draining	0.09 litres (0.10 US qt, 0.08 Imp qt)
	After disassembly	0.10 litres (0.11 US qt, 0.09 Imp qt)
Recommended brake fluid	SCV125 II ID	Honda DOT 3 or DOT 4 Brake Fluid

## Specifications

### ■ Bulbs

Headlight	SCV125 ID	12 V- 35 W
	SCV125 II ID, III ID	LED
Brakelight/Taillight		12 V- 21/5 W
Front turn signal		12 V- 10 W x 2
Rear turn signal		12 V- 10 W x 2
Position light		LED

### ■ Fuses

Main fuse	20 A
Other fuse	7.5 A

### ■ Torque Specifications

Engine oil plug	20 N·m (2.0 kgf·m, 15 lbf·ft)
Engine oil drain bolt	24 N·m (2.4 kgf·m, 18 lbf·ft)

## Warranty Policy (Valid in India only)

Honda Motorcycle & Scooter India (Pvt.) Ltd. (HMSI) gives the following warranty in respect of vehicle "**ACTIVA 125**" manufactured by them. Proper care and precaution has been taken to ensure the best quality in respect of the material and workmanship in manufacturing "**ACTIVA 125**".

HMSI would repair or replace at its discretion, those part(s) found to have manufacturing defects during examination. This repair or replacement of part(s) would be done free of charge at their authorised workshop, within a warranty period of 36 months from the date of sale or until the vehicle has covered 36000kms, whichever comes first.

Warranty claims in respect of proprietary parts like tyres and battery are warranted by their respective manufacturers and should be claimed on them directly by customer.

**NOTE:** Battery Warranty is applicable from 21 months from Date Of Charging at manufacturer or 18 Months from the Date Of Sale or 20000 Kms whichever is earlier.

In all such cases the decision of the respective manufacturer will be final and binding.

HMSI shall not be liable in any manner to replace them though their dealers will give full assistance in preferring such claims on their manufacturers.

HMSI undertake no liability in the matter of consequential loss or damage caused due to the failure of the parts. Delay, if any, at the repairing workshop in carrying out repair to vehicle shall not be a ground for extending the warranty period nor shall it give any right to the customer for claiming any compensation for damages.

HMSI reserves the right either to repair or replace the defective part.

Where a defective part can be replaced by part/s of alternative brand/s, which are normally used by HMSI in the course of manufacturing, HMSI reserves the right to carry out the replacement by a part or parts of any such alternative brands.

## Warranty Policy (Valid in India Only)

This warranty and any claim arising there from is subject to Gurgaon jurisdiction only.

No claim for exchange or repair can be considered unless the customer:

- a. Ensures that immediately upon discovery of the defect, he approaches any nearest authorised dealer of HMSI with the concerned vehicle and enables him to remove and dispatch the part/parts attributing to manufacturing defect to the company.
- b. Produces Owner's Manual in original, to enable that dealer to verify the details. It must be expressly understood that claims forwarded directly to us by the owner/customer will not be entertained at all and such defective part/parts thus forwarded by them will lie at our factory at their own risk, and this warranty shall not be enforceable.

Further this warranty is not applicable to:

1. Any **"ACTIVA 125"** on which any free and paid services has not been carried out, as per schedule given in Owner's Manual.
2. Normal maintenance operations like valve adjustment, cleaning of fuel system, engine tune-up or such other adjustments.
3. HMSI does not warrant normal wear and tear items like Clutch Disc, Chain, Chain Sprocket, Wheel Rim (in case of misalignment and bent), Bushes, Fasteners, Shims, Washers and Electrical Items like Bulbs, Rubber and Plastic Components like Grommets, O-Rings, Bellows as well as Packings, Gaskets, Oil Seals and Consumables like Fuel Filter, Air Cleaner Element, Engine Oil, Grease, Suspension Oil and other items as specified by HMSI.
4. Fasteners and clips which need replacement during maintenance/service will not be covered under warranty.

5. If there is any damage to the painted surface due to industrial pollution or other extraneous factors.
6. Any damage resulting from unavoidable natural disaster i.e fire collision, earthquake, flood etc.
7. Any damage caused by exposure of the product to soot and smoke, chemical agents, bird-droppings, sea water, sea breeze, or other environmental phenomenon.
8. If there is any damage caused due to usage of improper oil/grease, non genuine parts.
9. For two-wheelers, which have been used for any commercial purposes as taxi etc.
10. For maintenance repairs required due to misuse while driving or due to adulteration of oil, petrol or due to bad road conditions.
11. Recommended fuel quality not used.
12. Parts of the vehicle that have been subjected to misuse, accident, negligent treatment or which have been used in conjunction with parts and an equipment not manufactured or recommended for use by HMSI if in the sole judgment of HMSI, such use prematurely affects the performance and reliability of the vehicle.
13. Parts of the vehicle that have been altered or modified or replaced in unauthorised manner, and which in the sole judgment of HMSI affect its performance and reliability.
14. The vehicle that has not been serviced by HMSI authorised dealer as per the service schedule or which have not been operated or maintained in accordance with instructions mentioned in the Owner's Manual.
15. The vehicles used for any competition or race and/or for attempting to set up any kind of record HMSI reserves the right to make any changes in design or to add any improvement on the vehicle at any time without incurring any obligations to install the same on a vehicle previously supplied and sold. Also the conditions of this warranty are subject to alteration without any notice.



## Warranty Policy (Valid in India Only)

This warranty is entirely written warranty given by HMSI for "**ACTIVA 125**" and no other person, including the dealer or its or his agent or employee is authorised to extend or enlarge this warranty.

This warranty is given in lieu of and excludes every condition or warranty whether statutory or otherwise not herein expressly set out.

### EMISSION WARRANTY

Subject to other terms of the warranty policy and other conditions and obligations laid down hereunder, the manufacturer certifies that the components liable to affect the emission of the gaseous pollutants in the vehicle in normal use despite the use to which it may be subjected, comply with provisions of rule 115(2) of the Central Motor Vehicle Rules, 1989 and further warrants that if on examination by a service center duly authorized by the manufacturer, the vehicle is discovered to be failing to meet the emission standard as specified in the said rule,

the authorized service center shall take such corrective measures as may be necessary and shall at its sole discretion replace free of charge such components of emission control system as are specified in schedule.

#### A. Conditions

1. This warranty will be in addition to and run parallel to the product warranty given by the manufacturer and will apply to components as mentioned later. This warranty is applicable in Delhi, Mumbai, Kolkata and Chennai with effective from 1st July 2001. Other places when included will be covered under warranty accordingly.
2. The period of the vehicle's emission warranty will be determined starting from the date of the vehicle sale. The period of time and kilometers that are covered under the provisions of warranty may vary but should not be less than the minimum warranty period based on the vehicle category.

**For a two-wheeler the emission warranty period is 30,000 kms or 3 years whichever is earlier.**

3. Warranty claim for the components under Emission warranty will be admitted, for a prima facie examination, in the event of failure of the vehicle to meet the emission standard as specified in sub-rule (2) of Rule No 115 of the Central Motor vehicle Rules.
4. The warranty claim will be accepted only after the examinations carried out by Authorized Service Centers leads to a firm conclusion that none of the original settings have been tampered with and that the components has/have a manufacturing defect, and/or, that the vehicle is unable to meet the in-use emission standard, in spite of the vehicle being maintained and used in accordance with the instructions in the owner's manual.
5. The methods of examination to determine the warrantable condition of the components will be at the sole discretion of manufacturers and or their Authorized service centers and results of such examination will be final and binding. If, on examination, a warrantable condition is not established, the manufacturers will have to charge all, or part, of the cost of such examination.
6. In case of a vehicle in which the components covered under Emission warranty, the manufacturer will replace, at Authorized centers free of charge, the components which are covered, but the consumables as mentioned in Owner's Manual shall be charged as per actuals.
7. In case of a vehicle in which the components covered under Emission warranty or the associated parts are not independently replaceable on account of their being integral parts of a complete assembly, the manufacturer will have the sole discretion to replace either the entire assembly or by using some of the parts of the system through suitable repairs or modifications.

8. Any consequential repairs or replacement of parts which may be found necessary to establish compliance to in-use emission standards, in addition to replacement of the parts covered under emission warranty, will not be made free of cost unless such parts are also found to be in a warrantable condition within the scope and limit of the product warranty. The consumables shall be charged as per actual during such repairs or replacement of parts.
9. All the parts removed for replacement under warranty will be the property of the manufacturer.
10. The manufacturer will not be responsible for the cost of transportation of the vehicle to the nearest Authorized Service center or any loss due to non-availability of the vehicle during the period of lodging of a warranty claim and examination by the manufacturer and repairs.
11. The manufacturer will not be responsible for any penalties that may be charged by statutory authorities on account of failure to comply with the in use emission standards.
12. Emission warranty will be applicable irrespective of the change of ownership of the vehicle provided all the conditions as laid down in this document are met from the date of original sale of the vehicle.
13. The emission warranty will be applicable only if:
  - a. Observes all the important instructions and any other precautions listed in the Owner's Manual for use of the vehicle.
  - b. Under all circumstances uses lubricants and fuel as recommended by manufacturer.
  - c. Regularly obtains and carries out maintenance in accordance with the manufacturers guidelines and enters the details in the Logbook.
  - d. Immediately approaches the nearest authorized service center upon discovery of failure to comply with the

in use emission standards in spite of having maintained and used the vehicle in accordance with the instructions in the Owner's Manual and having carried out such repairs and adjustments as may be required with a view to establish such compliance.

- e. Produces the 'Pollution Under Control' certificate valid for the period immediately preceding the test during which the failure is discovered, the test having been carried out either for obtaining a new certificate, or pursuant upon being directed by an officer as referred to in sub-rule(2) of Rule 116 of the Central Motor Vehicle Rules.
- f. Produces the Owner's Manual and Log book for verification details.
- g. Produces receipts covering maintenance of the vehicle as specified in the Owner's Manual from the date of original purchase of the vehicle.

- h. Produces valid certificate of insurance and RTO registration.

14. Conditions under which warranty is not applicable:

A valid 'Pollution Under Control' certificate as described in customer obligation D(6) above is not produced.

A vehicle which is not serviced by Authorized service center as per the service schedule described in the maintenance chart given in the Owner's Manual.

A vehicle, which has been subjected to abnormal use, abuse, neglect and improper maintenance or has met with an accident. Use of replacement parts not specified and approved by the manufacturer.

A vehicle, or parts thereof, which has been altered, tampered with or modified or replaced in an unauthorized manner.

A vehicle on which the odometer is not functioning or the odometer has been changed/tampered with so that the actual mileage cannot be readily determined.

A vehicle which has been used for competitions, races, rallies or for the purpose of establishing records.

Examination by the manufacturers or his Authorized Service Centers of the vehicle shows that any of the conditions stipulated in the Owner's Manual with regard to use and maintenance have been violated.

A vehicle, which has been run on, adulterated fuel, leaded fuel or lubricant or fuel/lubricants other than those specified by the manufacturer in the Owner's Manual with regard to use and maintenance have been violated.

### SCOPE AND LIMITS

1. This emission warranty is in addition to product warranty and shall run parallel to the product warranty for the vehicle as per the scope and limit described in the Owner's Manual and all conditions described there in will apply in addition to those exclusively stipulated in this warranty.

2. The emission warranty covers only compliance with the emission standard as specified in the sub rule (2) of rule 115 of CMVR. It does not cover any other performance of these parts or routine test and consequent maintenance or adjustments to establish compliance to the in use emission standard as applicable to the state, in which the vehicle is registered and is in use.

The parts, which are covered under emission warranty, are throttle body, fuel injector, ignition coil, muffler etc.

**NOTE:** The emission warranty is applicable only when a customer enters into emission warranty contract.

## A

Accessories.....12

## B

Basic Operation Flow.....14

Battery.....56, 65

## Brakes

Brake Lever Freeplay .....80, 84

Fluid .....78

Pad Wear.....79

Shoe Wear.....83, 89

Braking.....9

## Bulb

Brake/Tail Light .....105

Front Turn Signal .....106

Headlight.....104

Position Light.....105

Rear Turn Signal.....106

## C

Caring for Your Vehicle.....112

Catalytic Converter .....119

Clock.....19

## Compartment

Document Bag.....48, 111

Owner's Manual .....111

Tool Kit.....48

Crankcase Breather.....92

## E

Electrical Trouble.....103

## Engine

Number.....117

Oil.....59, 74

Starting .....37

Environment.....116

## F

Frame Number.....117

## Fuel

Gauge.....18, 20

Recommended .....43

Remaining .....18, 20

Tank Capacity.....43

Fuels Containing Alcohol .....118

Fuses.....59, 107

**G**

Gasohol .....118

**H**

Headlight Aim .....93

Headlight Dimmer Switch.....29

Helmet Holders .....46

High Beam Indicator .....25, 26

Horn Button .....29

**I**

Idling Stop Indicator .....27

Idling Stop Switch .....30

Idling Stop System.....34

Ignition Cut-off System

Side Stand .....90

Ignition Key .....110

Ignition Switch .....30, 111

Indicators.....25

Instruments .....18

**K**

Keys.....110

**L**

Load Limits .....13

Loading Guidelines .....13

**M**

Maintenance

Fundamentals.....55

Importance .....51

Safety.....51

Schedule .....52

Maximum Weight Limit.....13, 120

Modifications.....12

**O**

Odometer .....18, 21, 111

**Oil**

Engine .....59, 74

**P**

Parking.....10

Parts Location .....16

Petrol .....11, 43, 120

PGM-FI (Programmed Fuel Injection)

Malfunction Indicator Lamp (MIL).....25, 97

Protective Apparel.....8

**R****Recommended**

Fuel.....	43
Oil.....	59

Refueling.....	43
----------------	----

**Removal**

Battery.....	65
Battery Lid.....	66
Body Cover .....	67
Clip.....	68
Front Centre Cover .....	69
Headlight Case.....	70

Riding Precautions.....	9
-------------------------	---

**S**

Safety Precautions.....	8
-------------------------	---

Seat.....	45
-----------	----

Serial Numbers .....	117
----------------------	-----

Shutter.....	32
--------------	----

Side Stand.....	90
-----------------	----

Side Stand Ignition Cut-off System .....	37, 90
--	--------

Spark Plug.....	72
-----------------	----

Specifications .....	120
----------------------	-----

Speedometer .....	18, 19
-------------------	--------

Start Button .....	29, 30
--------------------	--------

Starting the Engine.....	37
--------------------------	----

Starting the Vehicle.....	41
---------------------------	----

Steering Lock.....	31
--------------------	----

Storage Equipment.....	45
------------------------	----

Storing Your Vehicle.....	115
---------------------------	-----

Switches .....	29
----------------	----

**T**

Throttle.....	91
---------------	----

Tool .....	64
------------	----

Transporting Your Vehicle.....	115
--------------------------------	-----

Tripmeter.....	21
----------------	----

Troubleshooting.....	95
----------------------	----

Turn signal indicators.....	25
-----------------------------	----

**Tyres**

Air Pressure.....	61, 121
-------------------	---------

Puncture .....	102
----------------	-----

Replacing.....	61, 102
----------------	---------

**W**

Warning Indicator On .....	97
----------------------------	----

Warranty Policy.....	123
----------------------	-----

Washing Your Vehicle.....	112
---------------------------	-----